

557327

mei obis...

ATLAS
DE
BOTANIQUE,

OU

HISTOIRE NATURELLE
DES VÉGÉTAUX ;

COMPOSÉ DE 120 PLANCHES,

Représentant la plupart des plantes décrites dans le
Manuel de Botanique (Principes élémentaires et
Flore française) et dans celui d'*Histoire naturelle*.



PARIS,
RORET, LIBRAIRE, RUE HAUTEFEUILLE,
AU COIN DE CELLE DU BATTOIR.

HOVA TIGOR

LIBRARY

THE UNIVERSITY

OF TORONTO

Acquired by the University of Toronto
from the collection of the late
Mr. J. H. ...

557327



D.1000/82

TABLE MÉTHODIQUE
DES PLANCHES
DE L'ATLAS DE BOTANIQUE.

Nota. Les chiffres des pages renvoient au Manuel de Botanique (principes élémentaires).

I^{re} CLASSE.

I^{er} Ordre. ALGUES.

Fucus, *pl. 1, fig. 3*, page 306.

Conferva, *pl. 1, fig. 1*, p. 304.

Ulva, *pl. 1, fig. 2*, p. 306.

Fucus, *anat., pl. 2, fig. 2*, p. 306.

II^e Ordre. CHAMPIGNONS.

Byssus, *pl. 1, fig. 4*, p. 308.

Hydnum, *pl. 3*, p. 308.

Clavaria, *pl. 4, fig. 1*, p. 308.

Tremella, *pl. 4, fig. 2*, p. 308.

Lycoperdon, *pl. 6, fig. 1*, p. 309.

Clathrus, *pl. 6, fig. 2*, p. 309.

Tuber, *pl. 5, fig. 1*, p. 309.

Reticularia, *pl. 5, fig. 2*, p. 308.

Mucor, *pl. 7, fig. 1*, p. 308.

Sphaerocarpus, *pl. 7, fig. 2*, p. 308.

Nidularia, *pl. 7, fig. 3*, p. 308.

Agaricus, *pl. 8*, p. 308.

Boletus, *pl. 9*, p. 308.

IV^e Ordre. LICHENS.Lichen, *pl. 10, fig. 1*, p. 310.V^e Ordre. HÉPATIQUES.Blasia, *pl. 10, fig. 2*, p. 313.Anthoceros, *pl. 10, fig. 3*, p. 313.Marchantia, *pl. 10, fig. 4*, p. 313.Jungermannia, *pl. 10, fig. 5*, p. 313.VI^e Ordre. MOUSSES.Organes sexuels des mousses, selon Hedwig, *pl. 1*,
p. 313.*Idem* (fleurs mâles), *pl. 12*, p. 314.Divers organes des mousses, *pl. 13*, p. 314.VII^e Ordre. LYCOPODIACÉES.Lycopodium, *pl. 14*, p. 315.2^e CLASSE. — 1^{re} DIVISION.I^{er} Ordre. Les FOUGÈRES.Acrostichum aureum, *pl. 15*, p. 315.Ophioglossum, *pl. 16, fig. 1*, p. 315.Osmundia, *pl. 16, fig. 2*, p. 315.Ramondia, *pl. 16, fig. 3*, p. 315.Schizœa, *pl. 17, fig. 1*, p. 315.Marastia, *pl. 17, fig. 2*, p. 315.Polypodium, *pl. 18*, p. 315.II^e Ordre. SALVINIÉES.Salvinia, *pl. 19, fig. 2*, p. 317.III^e Ordre. CICADÉES.Zamia, *pl. 20*, p. 317.IV^e Ordre. ÉQUISÉTACÉES.Equisetum, *pl. 21*, p. 318.(Son anatomie), *pl. 22*, p. 318.V^e Ordre. NAÏADES.Lemma, *pl. 19, fig. 1*, p. 318.Ruppia, *pl. 23, fig. 1*, p. 318.Potamogeton, *pl. 23, fig. 2*, p. 318.

2^e DIVISION.I^{er} Ordre. Les MASSETTES. a 319.II^e Ordre. Les SOUCHETS. 320.Cyperus, *pl. 24, fig. 2 ter*, p. 320.Scirpus, *pl. 24, fig. 3*, p. 320.III^e Ordre. Les GRAMINÉES.Saccharum, *pl. 25*, p. 320.Melica, *pl. 26, fig. 1*, p. 320.Avena, *pl. 26, fig. 2*, p. 320.Secale, *pl. 27*, p. 320.3^e CLASSE.I^{er} Ordre. Les PALMIERS.Areca, *pl. 28*, p. 323.Cocos, *pl. 29*, p. 323.II^e Ordre. Les ASPARAGINÉES.Convallaria, *pl. 30, fig. 1*, p. 324.Paris, *pl. 30, fig. 2*, p. 324.Ruscus, *pl. 31*, p. 324.III^e Ordre. Les JONCÉES.IV^e Ordre. Les COMMELINÉES.V^e Ordre. Les ALISMACÉES.Alisma, *pl. 32, fig. 2*, p. 326.VI^e Ordre. COLCHICACÉES.Veratrum, *pl. 32, fig. 1*, p. 327.Veratrum, *pl. 33, fig. 2*, p. 327.VII^e Ordre. LES LILIACÉES.Tulipa, *pl. 34, fig. 1*, p. 327.Lilium, *pl. 34, fig. 2*, p. 327.Allium, *pl. 35*, p. 327.VIII^e Ordre. LES NARCISSÉES.Galanthus, *pl. 36, fig. 1*, p. 329.

Narcissus, *pl.* 36, *fig.* 2, p. 329.

Bromelia, *pl.* 37, p. 329.

IX^e Ordre. LES IRIDÉES.

Gladiolus, *pl.* 38, p. 330.

4^e CLASSE.

I^{er} Ordre. LES AROÏDÉES.

Arum, *pl.* 39, p. 331.

II^e Ordre. LES BANANIERS.

Musa, *pl.* 40, *fig.* 1, p. 332.

Ravenala, *pl.* 40, *fig.* 2, p. 332.

III^e Ordre. LES BALISIERS.

Amomum, *pl.* 41, *fig.* 1, p. 333.

Canna, *pl.* 41, *fig.* 2, p. 333.

IV^e Ordre. LES ORCHIDÉES.

Orchis, *pl.* 42, *fig.* 1, p. 333.

Ophris, *pl.* 42, *fig.* 2, p. 333.

5^e CLASSE.

I^{er} Ordre. LES ARISTOLOCHES.

Aristolochia, *pl.* 43, *fig.* 2, p. 335.

Asarum, *pl.* 43, *fig.* 1, p. 335.

6^e CLASSE.

I^{er} Ordre. LES ÉLÉAGNÉES.

Elæagnus, *pl.* 44, *fig.* 2, p. 336.

Bucida, *pl.* 44, *fig.* 1, p. 336.

Terminalia, *pl.* 44, *fig.* 3, p. 336.

II^e Ordre. LES THYMELEES.

Daphne, *pl.* 45, p. 337.

III^e Ordre. LES PROTÉACÉES.

Protea, *pl.* 46, p. 338.

IV^e Ordre. Les LAURINÉES.Laurus, *pl. 47, fig. 1*, p. 338.Myristica, *pl. 47, fig. 2*, p. 338.V^e Ordre. Les POLYGONÉES.Atraphaxis, *pl. 48, fig. 1*, p. 339.Polygonum, *pl. 48, fig. 2*, p. 339.Rumex, *pl. 48, fig. 5*, p. 339.VI^e Ordre. Les ATRIPLICÉES.Atriplex, *pl. 49, fig. 3*, p. 340.Salsola, *pl. 49, fig. 2*, p. 340.Phytolacca, *pl. 49, fig. 1*, p. 340.Blitum, *pl. 49, fig. 4*, p. 340.Basella, *pl. 49, fig. 5*, p. 340.7^e CLASSE.I^{er} Ordre. Les AMARANTHES.Celosia, *pl. 50, fig. 1*, p. 341.Amaranthus, *pl. 50, fig. 2*, p. 341.Gomphrena, *pl. 50, fig. 3*, p. 341.Paronichia, *pl. 50, fig. 4*, p. 341.8^e CLASSE.I^{er} Ordre. Les PLANTAGINÉES.Plantago, *pl. 51, fig. 1*, p. 342.Littorella, *pl. 51, fig. 2*, p. 342.II^e Ordre. Les NYCTAGINÉES.Boerhaavia, *pl. 52, fig. 1*, p. 342.Mirabilis, *pl. 52, fig. 2*, p. 342.III^e Ordre. Les PLUMBAGINÉES.Statice, *pl. 53, fig. 1*, p. 343.Plumbago, *pl. 53, fig. 2*, p. 343.IV^e Ordre. Les LYSINACHIES.Anagallis, *pl. 54*, p. 344.V^e Ordre. Les PÉDICULAIRES.Sibthorpia, *pl. 55, fig. 1*, p. 345.

Rhinanthus, *pl. 55, fig. 3*, p. 345.

Polygala, *pl. 55, fig. 2*, p. 345.

VII^e Ordre. Les JASMINÉES.

Ligustrum, *pl. 55, fig. 4*, p. 347.

Lilac, *pl. 56*, p. 347.

IX^e Ordre. Les LABIÉES.

Ballota, *pl. 57*, p. 349.

X^e Ordre. Les SCROPHULAIRES.

Dodartia, *pl. 58, fig. 1*, p. 350.

Anthirrinum, *pl. 58, fig. 2*, p. 350.

XI^e Ordre. Les SOLANÉES.

Nicotiana, *pl. 59, fig. 1*, p. 351.

Atropa, *pl. 59, fig. 2*, p. 351.

XII^e Ordre. Les BORRAGINÉES.

Borrago, *pl. 60, fig. 1*, p. 352.

Cynoglossum, *pl. 60, fig. 2*, p. 352.

Cerithe, *pl. 60, fig. 3*, p. 352.

XIII^e Ordre. Les CONVULVACÉES.

Convolvulus, *pl. 61*, p. 353.

XIV^e Ordre. Les POLEMONIACÉES.

Phlox, *pl. 62*, p. 354.

XVI^e Ordre. Les GENTIANÉES.

Gentiana, *pl. 63*, p. 355.

XVII^e Ordre. Les APOCYNÉES.

Asclepias, *pl. 64, fig. 1*, p. 356.

Vinca (*pervenche*), *pl. 64, fig. 2*, p. 356.

9^e CLASSE.

IV^e Ordre. Les CAMPANULACÉES.

Campanula, *pl. 65, fig. 1*, p. 360.

Trachelium, *pl. 65, fig. 2*, p. 360.

10^e CLASSE.I^{er} Ordre. Les CHICORACÉES.

Chondrilla, *pl. 66, fig. 1*, p. 361.

Seriola, *pl. 66, fig. 2*, p. 361.

Hieracium, *pl. 66, fig. 3*, p. 361.

Picris, *pl. 66, fig. 4*, p. 361.

II^e Ordre. Les CYNAROCÉPHALES.

Carthamus, *pl. 67, fig. 1*, p. 362.

Carduus, *pl. 67, fig. 2*, p. 362.

Arctium, *pl. 67, fig. 3*, p. 362.

III^e Ordre. Les RADIÉES.

Senecio, *pl. 68, fig. 1*, p. 363.

Tagetes, *pl. 68, fig. 2*, p. 363.

Chrysanthemum, *pl. 68, fig. 3*, p. 363.

Coreopsis, *pl. 69, fig. 1*, p. 363.

Silphium, *pl. 69, fig. 2*, p. 363.

11^e CLASSE.III^e Ordre. Les RUBIACÉES.

Coffea, *pl. 70, fig. 1*, p. 366.

Gallium, *pl. 70, fig. 2*, p. 366.

12^e CLASSE.II^e Ordre. Les OMBELLIFÈRES.

Cicuta, *pl. 71, p. 369*.

13^e CLASSE.I^{er} Ordre. Les RENONCULACÉES.

Caltha, *pl. 72, fig. 1*, p. 372.

Clematis, *pl. 72, fig. 2*, p. 372.

Anemone, *pl. 72, fig. 3*, p. 372.

Helleborus, *pl. 72, fig. 4*, p. 372.

Aconitum, *pl. 73, p. 372*.

II^e Ordre. Les PAPAYÉRACÉES.

Argemone, *pl. 74, fig. 1*, p. 373.

Papaver, *pl. 74, fig. 2*, p. 373.

Chelidonium, *pl. 74, fig. 3*, p. 373.

III^e Ordre. CRUCIFÈRES.

Draba, *pl. 75, fig. 1*, p. 374.

Cheiranthus, *pl. 75, fig. 2*, p. 374.

Brassica, *pl. 75, fig. 3*, p. 374.

IV^e Ordre. CAPPARIDÉES.

Capparis, *pl. 76*, p. 376.

V^e Ordre. LES SAPINDACÉES.

Cardiospermum, *pl. 77*, p. 377.

VI^e Ordre. LES ACERINÉES.

Acer, *pl. 78*, p. 377.

VII^e Ordre. LES MALPIGHIACÉES.

Malpighia, *pl. 79*, p. 378.

VIII^e Ordre. LES HYPERICÉES.

Hypericum, *pl. 80*, p. 379.

IX^e Ordre. LES GUTTIERS.

Garcinia, *pl. 81, fig. 1*, p. 379.

Mammea, *pl. 81, fig. 2*, p. 379.

X^e Ordre. LES AURANTIACÉES.

Citrus, *pl. 82*, p. 380.

Thea, *pl. 83*, p. 380.

XI^e Ordre. LES MELIACÉES.

Canella, *pl. 84, fig. 1*, p. 381.

Melia, *pl. 84, fig. 2*, p. 381.

XII^e Ordre. LES VINIFÈRES.

Vitis, *pl. 85*, p. 382.

XIII^e Ordre. LES GERANIÉES.

Tropæolum, *pl. 86, fig. 1*, p. 382.

Geranium, *pl. 86, fig. 2*, p. 382.

Pelargonium, *pl. 87*, p. 382.

- XIV^e Ordre. LES MALVACÉES.
 Malva, *pl. 88, fig. 1*, p. 383.
 Gossypium, *pl. 88, fig. 2*, p. 383.
 Theobroma, *pl. 89*, p. 383.
- XV^e Ordre. LES MAGNOLIACÉES.
 Liriodendron, *pl. 90*, p. 385.
- XVI^e Ordre. LES ANONÉES.
 Anona, *pl. 91*, p. 386.
- XVII^e Ordre. LES MÉNISPERMÉES.
 Menispermum, *pl. 92*, p. 386.
- XVIII^e Ordre. LES BERBERIDÉES.
 Berberis, *pl. 93*, p. 387.
- XIX^e Ordre. LES TILIACÉES.
 Tilia, *pl. 94, fig. 1*, p. 387.
 Bixa, *pl. 94, fig. 2*, p. 387.
- XX^e Ordre. LES CISTES.
 Cistus, *pl. 95*, p. 389.
 Helianthemum, *pl. 96*, p. 389.
- XXI^e Ordre. LES RUTACÉES.
 Dictamnus, *pl. 97*, p. 389.
- XXII^e Ordre. LES CARYOPHYLLÉES.
 Dianthus, *pl. 98, fig. 1*, p. 390.
 Saponaria, *pl. 98, fig. 2*, p. 390.
 Linum, *pl. 98, fig. 3*, p. 390.
- 14^e CLASSE.
- I^{er} Ordre. LES CRASSULÉES.
 Sedum, *pl. 99*, p. 392.
 Sempervivum, *pl. 100*, p. 392.
- II^e Ordre. LES SAXIFRAGES.
 Saxifraga, *pl. 101*, p. 393.
- IV^e Ordre. LES GROSSULARIÉES.
 Ribes, *pl. 102*, p. 394.

V^e Ordre. Les PORTULACÉES.Tamarix, *pl.* 103, *fig.* 1, p. 395.Portulaca, *pl.* 103, *fig.* 2, p. 395.VI^e Ordre. Les FICOÏDÉES.Mesembryanthemum, *pl.* 104, p. 396.VII^e Ordre. Les ONAGRAIRES.Epilobium, *pl.* 105, p. 396.VIII^e Ordre. Les MYRTÉES.Punica, *pl.* 106, p. 397.IX^e Ordre. Les MÉLASTONÉES.Melastoma, *pl.* 107, p. 398.X^e Ordre. Les LYTHRAIRES.Lythrum, *pl.* 108, p. 398.XI^e Ordre. Les ROSACÉES.Pyrus, *pl.* 109, *fig.* 1, p. 399.Rosa, *pl.* 109, *fig.* 2, p. 399.Agrimonia, *pl.* 110, *fig.* 1, p. 399.Fragaria, *pl.* 110, *fig.* 2, p. 399.Spirœa, *pl.* 110, *fig.* 3, p. 399.Amygdalus, *pl.* 110, *fig.* 4, p. 399.XII^e Ordre. Les LÉGUMINEUSES.Cercis, *pl.* 111, *fig.* 1, p. 401.Ulex, *pl.* 111, *fig.* 2, p. 401.XIII^e Ordre. Les TÉRÉBINTHACÉES.Rhus, *pl.* 112, p. 404.XIV^e Ordre. LES RHAMNOÏDES.Ilex, *pl.* 113, p. 406.15^e CLASSE.I^{er} Ordre. Les EUPHORBIAICÉES.Ricinus, *pl.* 114, *fig.* 1, p. 407.Buxus, *pl.* 114, *fig.* 2, p. 407.

II^e Ordre. Les CUCURBITACÉES.

Cucumis, *pl.* 115, *fig.* 1, p. 408.

Bryonia, *pl.* 115, *fig.* 2, p. 408.

IV^e Ordre. Les URTICÉES.

Urtica, *pl.* 116, p. 410.

V^e Ordre. Les AMENTACÉES.

Salix, *pl.* 117, p. 412.

Castanea, *pl.* 118, *fig.* 1, p. 412.

Fagus, *pl.* 118, *fig.* 2, p. 412.

VI^e Ordre. Les CONIFÈRES.

Taxus, *pl.* 119, p. 415.

Juniperus, *pl.* 120, *fig.* 1, p. 415.

Abies, *pl.* 120, *fig.* 2, p. 415.

TABLE ALPHABÉTIQUE
DES PLANCHES DE L'ATLAS
DU MANUEL DE BOTANIQUE
(Principes élémentaires et Flore française)

ET DU
MANUEL D'HISTOIRE NATURELLE
(PARTIE BOTANIQUE).

Nota. Les numéros des pages sont ceux du Manuel d'Histoire naturelle, tome second, partie botanique; ceux en caractères romains se rapportent aux trois tomes de la Flore française, et les chiffres arabes qui les suivent indiquent les pages.

A.

- Abies, *planche* 120, *figure* 2, p. 735. III, 35.
Acer, *pl.* 78, p. 630. I, 164.
Aconitum, *pl.* 73, p. 662. I, 31.
Acrostichum aureum, *pl.* 15, p. 761. III, 221.
Agaricus, *pl.* 8, p. 755. III, 384.
Agrimonia, *pl.* 110, *fig.* 1, p. 650. I, 293.
Alisma, *pl.* 32, *fig.* 2, p. 626. III, 89.
Allium, *pl.* 35, p. 617. III, 79.
Amaranthus, *pl.* 50, *fig.* 2, p. 729. II, 342.
Amomum, *pl.* 41, *fig.* 1, p. 550.
Amygdalus, *pl.* 110, *fig.* 4, p. 653. I, 278.
Anagallis, *pl.* 54, p. 582. II, 328.
Anemone, *pl.* 72, *fig.* 3, p. 665. I, 8.
Anona, *pl.* 91, p. 664.
Anthirrinum, *pl.* 58, *fig.* 2, p. 674. II, 257.
Anthoceros, *pl.* 10, *fig.* 3, p. 655.

- Argemone, *pl.* 74, *fig.* 1, p. 657.
 Aristolochia, *pl.* 43, *fig.* 2, p. 723.
 Arum, *pl.* 39, p. 733.
 Asarum, *pl.* 43, *fig.* 1, p. 647.
 Asclepias, *pl.* 64, *fig.* 1, p. 604.
 Atraphaxis, *pl.* 48, *fig.* 1, p. 624.
 Atriplex, *pl.* 49, *fig.* 3, p. 606.
 Atropa, *pl.* 59, *fig.* 2, p. 593.
 Avena, *pl.* 26, *fig.* 2, p. 565.

B.

- Ballota, *pl.* 57, p. 668.
 Basella, *pl.* 49, *fig.* 5, p. 613.
 Berberis, *pl.* 93, p. 622.
 Bixa, *pl.* 94, *fig.* 2, p. 657.
 Blasia, *pl.* 10, *fig.* 2.
 Blitum, *pl.* 49, *fig.* 4, p. 551.
 Boerhaavia, *pl.* 52, *fig.* 1, p. 555.
 Boletus, *pl.* 9, p. 555.
 Borago, *pl.* 60, *fig.* 1, p. 580.
 Brassica, *pl.* 75, *fig.* 3, p. 684.
 Bromelia, *pl.* 37, p. 614.
 Bryonia, *pl.* 115, *fig.* 2, p. 738.
 Bucida, *pl.* 44, *fig.* 1, p. 643.
 Buxus, *pl.* 114, *fig.* 2, p. 728.
 Byssus, *pl.* 1, *fig.* 4, p. 554.

C.

- Caltha, *pl.* 72, *fig.* 1, p. 666.
 Campanula, *pl.* 65, *fig.* 1 et 2, p. 586.
 Canella, *pl.* 84, *fig.* 1, p. 649.
 Cannabina, *pl.* 41, *fig.* 2, p. 549.
 Capparis, *pl.* 76, p. 656.
 Cardiospermum, *pl.* 77, p. 633.
 Carduus, *pl.* 67, *fig.* 2, p. 705.
 Carthamus, *pl.* 67, *fig.* 1, p. 704.
 Castanea, *pl.* 118, *fig.* 1, p. 733.
 Celosia, *pl.* 50, *fig.* 1, p. 600.
 Cercis, *pl.* 111, *fig.* 1, p. 635.
 Cerinthe, *pl.* 60, *fig.* 3, p. 580.
 Cheiranthus, *pl.* 75, *fig.* 2, p. 684.

- Chelidonium, *pl.* 74, *fig.* 3, p. 656.
 Chondrilla, *pl.* 66, *fig.* 1, p. 702.
 Chrysanthemum, *pl.* 68, *fig.* 3, p. 711.
 Cicuta, *pl.* 71, p. 610.
 Cistus, *pl.* 95, p. 661.
 Citrus, *pl.* 82, p. 661.
 Clathrus, *pl.* 6, *fig.* 2, p. 754.
 Clavaria, *pl.* 4, *fig.* 1, p. 755.
 Clematis, *pl.* 72, *fig.* 2, p. 665.
 Cocos, *pl.* 29, p. 730.
 Coffea, *pl.* 70, *fig.* 1, p. 590.
 Conferva, *pl.* 1, *fig.* 1, p. 753.
 Convallaria, *pl.* 30, *fig.* 1, p. 619.
 Convolvulus, *pl.* 61, p. 585.
 Coreopsis, *pl.* 69, *fig.* 1, p. 715.
 Cucumis, *pl.* 115, *fig.* 1, p. 738.
 Cynoglossum, *pl.* 60, *fig.* 2, p. 579.
 Cyperus, *pl.* 24, *fig.* 1 et 2, p. 560.

D.

- Daphne, *pl.* 45, p. 632.
 Dianthus, *pl.* 98, *fig.* 1, p. 644.
 Dictamnus, *pl.* 97, p. 638.
 Dodartia, *pl.* 58, *fig.* 1, p. 675.
 Draba, *pl.* 75, *fig.* 1, p. 683.

E.

- Elœagnus, *pl.* 44, *fig.* 2, p. 576.
 Epilobium, *pl.* 105, p. 628.
 Equisetum, *pl.* 21.
 (Son anatomic), *pl.* 22, p. 764.
 Eragaria, *pl.* 110, *fig.* 2.

F.

- Fagus, *pl.* 118, *fig.* 2, p. 732.
 Fucus, *pl.* 1, *fig.* 3, p. 752.
 Fucus (anat.), *pl.* 2, *fig.* 2, p. 752.

G.

- Galanthus, *pl.* 36, *fig.* 1, p. 616.

- Gallium, *pl.* 70, *fig.* 2, p. 571.
 Garcinia, *pl.* 81, *fig.* 1, p. 648.
 Gentiana, *pl.* 63, p. 604.
 Geranium, *pl.* 86, *fig.* 2, p. 688.
 Gladiolus, *pl.* 38, p. 557.
 Gomphrena, *pl.* 50, *fig.* 3, p. 600.
 Gossypium, *pl.* 88, *fig.* 2, p. 691.

H.

- Helianthemum, *pl.* 96, p. 661.
 Helleborus, *pl.* 72, *fig.* 4, p. 666.
 Hieracium, *pl.* 66, *fig.* 3, p. 703.
 Hydnum, *pl.* 3, p. 559.
 Hypericum, *pl.* 80, p. 663.

I.

- Ilex, *pl.* 113, p. 578.

J.

- Jungermannia, *pl.* 10, *fig.* 5, p. 761.
 Juniperus, *pl.* 120, *fig.* 1, p. 750.

L.

- Laurus, *pl.* 47, *fig.* 1, p. 634.
 Lemna, *pl.* 19, *fig.* 1, p. 725.
 Lichen, *pl.* 10, *fig.* 1, p. 757.
 Ligustrum, *pl.* 55, *fig.* 4, p. 552.
 Lilac, *pl.* 56, p. 552.
 Lilium, *pl.* 34, *fig.* 2, p. 617.
 Linum, *pl.* 98, *fig.* 3, p. 613.
 Liriodendron, *pl.* 90, p. 664.
 Littorella, *pl.* 51, *fig.* 2, p. 727.
 Lycoperdon, *pl.* 6, *fig.* 1, p. 760.
 Lycopodium, *pl.* 14, p. 761.
 Lythrum, *pl.* 108, p. 650.

M.

- Malpighia, *pl.* 79, p. 645.

- Malva, *pl.* 88, *fig.* 1, p. 691.
 Mameea, *pl.* 81, *fig.* 2, p. 659.
 Marastia, *pl.* 17, *fig.* 2.
 Marchantia, *pl.* 10, *fig.* 4, p. 763.
 Melastoma, *pl.* 107, p. 641.
 Melia, *pl.* 84, *fig.* 2, p. 640.
 Melica, *pl.* 26, p. 562.
 Menispermum, *pl.* 92, p. 748.
 Mesembryanthemum, *pl.* 104, p. 655.
 Mirabilis, *pl.* 52, *fig.* 2, p. 584.
 Myristica, *pl.* 47, *fig.* 2, p. 751.
 Mucor, *pl.* 7, *fig.* 1, p. 756.
 Musa, *pl.* 40, *fig.* 1, p. 614.

N.

- Narcissus, *pl.* 36, *fig.* 1, p. 614.
 Nicotiana, *pl.* 59, *fig.* 1, p. 592.
 Nidularia, *pl.* 7, *fig.* 3, p. 656.

O.

- Organes divers des mousses, *pl.* 13.
 Organes sexuels des mousses, *pl.* 11 et 12.
 Ophioglossum, *pl.* 16, *fig.* 1, p. 761.
 Ophris, *pl.* 42, *fig.* 2, p. 721.
 Orchis, *pl.* 42, *fig.* 1, p. 720.
 Osmundia, *pl.* 16, *fig.* 2, p. 761.

P.

- Papaver, *pl.* 74, *fig.* 2, p. 557.
 Paris, *pl.* 30, *fig.* 2, p. 634.
 Paronichia, *pl.* 50, *fig.* 4.
 Pelargonium, *pl.* 87, p. 687.
 Pervenche (*vinca*), *pl.* 64, *fig.* 2, p. 602.
 Phlox, *pl.* 62, p. 585.
 Phytolacca, *pl.* 49, *fig.* 1, p. 647.
 Picris, *pl.* 66, *fig.* 4, p. 703.
 Plantago, *pl.* 51, *fig.* 1, p. 574.
 Plumbago, *pl.* 53, *fig.* 2, p. 584.
 Polygala, *pl.* 55, *fig.* 2, p. 693.

- Polygonum, *pl.* 48, *fig.* 2, p. 633.
 Polypodium, *pl.* 18, p. 762.
 Portulaca, *pl.* 103, *fig.* 2, p. 649.
 Potamogeton, *pl.* 23, *fig.* 2, p. 578.
 Protea, *pl.* 46, p. 568.
 Punica, *pl.* 106, p. 653.
 Pyrus, *pl.* 109, *fig.* 1, p. 655.

R.

- Ramondia, *pl.* 16, *fig.* 3, p. 592.
 Ravenala, *pl.* 40, *fig.* 2.
 Reticularia, *pl.* 5, *fig.* 2, p. 754.
 Rhinanthus, *pl.* 55, *fig.* 2, p. 673.
 Rhus, *pl.* 112, p. 611.
 Ribes, *pl.* 102, p. 599.
 Ricinus, *pl.* 114, *fig.* 1, p. 736.
 Rosa, *pl.* 109, *fig.* 2, p. 655.
 Rumex, *pl.* 48, *fig.* 5, p. 624.
 Ruppia, *pl.* 23, *fig.* 1, p. 578.
 Ruscus, *pl.* 31, p. 552.

S.

- Saccharum, *pl.* 25, p. 565.
 Salix, *pl.* 117, p. 640.
 Salsola, *pl.* 49, *fig.* 2, p. 606.
 Salvinia, *pl.* 19, *fig.* 2.
 Saxifraga, *pl.* 101, p. 644.
 Schizœa, *pl.* 17, *fig.* 1.
 Scirpus, *pl.* 24, *fig.* 3, p. 560.
 Sedum, *pl.* 99, p. 646.
 Secale, *pl.* 27, p. 567.
 Sempervivum, *pl.* 100, p. 651.
 Senecio, *pl.* 68, *fig.* 1, p. 709.
 Seriola, *pl.* 66, *fig.* 2, p. 703.
 Sibthorpia, *pl.* 55, *fig.* 1, p. 672.
 Silphium, *pl.* 69, *fig.* 2, p. 716.
 Saponaria, *pl.* 98, *fig.* 2, p. 644.
 Sphœrocarpus, *pl.* 7, *fig.* 2.
 Spirœa, *pl.* 110, *fig.* 3, p. 655.
 Statice, *pl.* 53, *fig.* 1, p. 713.

T.

- Tagetes, *pl. 68, fig. 2*, p. 711.
 Tamarix, *pl. 103, fig. 1*, p. 612.
 Taxus, *pl. 119*, p. 750.
 Terminalia, *pl. 44, fig. 3*, p. 643.
 Thea, *pl. 83*, p. 660.
 Theobroma, *pl. 89*, p. 688.
 Tilia, *pl. 94, fig. 1*, p. 658.
 Trachelium, *pl. 65, fig. 2*, p. 586.
 Tremella, *pl. 4, fig. 2*, p. 755.
 Tropaeolum, *pl. 86, fig. 1*, p. 627.
 Tuber, *pl. 5, fig. 1*, p. 754.
 Tulipa, *pl. 34, fig. 1*, p. 617.

U.

- Ulex, *pl. 111, fig. 2*, p. 696.
 Ulva, *pl. 1, fig. 2*, p. 753.
 Urtica, *pl. 116*, p. 728.

V.

- Veratrum, *pl. 32, fig. 1*, p. 624.
 Veratrum, *pl. 33, fig. 2*, p. 624.
 Vitis, *pl. 85*, p. 599.
 Vinca (*pervenche*), *pl. 64, fig. 2*, p. 602.

Z.

- Zamia, *pl. 20*, p. 750.

FIN DE LA TABLE DES PLANCHES.

- Areca, *pl.* 28, p. 735.
 Arctium, *pl.* 67, *fig.* 3, p. 705. II, 113.
 Argemone, *pl.* 74, *fig.* 1, p. 657.
 Aristolochia, *pl.* 43, *fig.* 2, p. 723. II, 368.
 Arum, *pl.* 39, p. 733. III, 114.
 Asarum, *pl.* 43, *fig.* 1, p. 647. III, 369.
 Asclepias, *pl.* 64, *fig.* 1, p. 604. II, 211.
 Atraphaxis, *pl.* 48, *fig.* 1, p. 624.
 Atriplex, *pl.* 49, *fig.* 3, p. 606. II, 344.
 Atropa, *pl.* 59, *fig.* 2, p. 593. II, 231.
 Avena, *pl.* 26, *fig.* 2, p. 565. III, 177.

B.

- Ballota, *pl.* 57, p. 668. II, 309.
 Basella, *pl.* 49, *fig.* 5, p. 613.
 Berberis, *pl.* 93, p. 622. I, 34.
 Bixa, *pl.* 94, *fig.* 2, p. 657.
 Blasia, *pl.* 10, *fig.* 2.
 Blitum, *pl.* 49, *fig.* 4, p. 551. II, 343.
 Boerhaavia, *pl.* 52, *fig.* 1, p. 555.
 Boletus, *pl.* 9, p. 555. III, 338.
 Borrago, *pl.* 60, *fig.* 1, p. 580. II, 234.
 Brassica, *pl.* 75, *fig.* 3, p. 684. I, 46.
 Bromelia, *pl.* 37, p. 614.
 Bryonia, *pl.* 115, *fig.* 2, p. 738. I, 308.
 Bucida, *pl.* 44, *fig.* 1, p. 643.
 Buxus, *pl.* 114, *fig.* 2, p. 728. III, 11.
 Byssus, *pl.* 1, *fig.* 4, p. 554. III, 353.

C.

- Caltha, *pl.* 72, *fig.* 1, p. 666. I, 32.
 Campanula, *pl.* 65, *fig.* 1 et 2, p. 586. II, 188.
 Canella, *pl.* 84, *fig.* 1, p. 649.
 Canna, *pl.* 41, *fig.* 2, p. 549.
 Capparis, *pl.* 76, p. 656. I, 91.
 Cardiospermum, *pl.* 77, p. 633.
 Carduus, *pl.* 67, *fig.* 2, p. 705. II, 124.
 Carthamus, *pl.* 67, *fig.* 1, p. 704. II, 111.
 Castanea, *pl.* 118, *fig.* 1, p. 733. III, 32.
 Celosia, *pl.* 50, *fig.* 1, p. 600.

- Cercis, *pl.* 111, *fig.* 1, p. 635. I, 193.
 Cerinthe, *pl.* 60, *fig.* 3, p. 580. II, 246.
 Cheiranthus, *pl.* 75, *fig.* 2, p. 684. I, 51.
 Chelidonium, *pl.* 74, *fig.* 3, p. 656. I, 38.
 Chondrilla, *pl.* 66, *fig.* 1, p. 702. II, 77.
 Chrysanthemum, *pl.* 68, *fig.* 3, p. 711. II, 176.
 Cicuta, *pl.* 71, p. 610. II, 18.
 Cistus, *pl.* 95, p. 661. I, 104.
 Citrus, *pl.* 82, p. 661. I, 181.
 Clathrus, *pl.* 6, *fig.* 2, p. 754. III, 322.
 Clavaria, *pl.* 4, *fig.* 1, p. 755. III, 345.
 Clematis, *pl.* 72, *fig.* 2, p. 665. I, 2.
 Cocos, *pl.* 29, p. 730.
 Coffea, *pl.* 70, *fig.* 1, p. 590.
 Conferva, *pl.* 1, *fig.* 1, p. 753. III, 356.
 Convallaria, *pl.* 30, *fig.* 1, p. 619. III, 100.
 Convolvulus, *pl.* 61, p. 585. II, 222.
 Coreopsis, *pl.* 69, *fig.* 1, p. 715.
 Cucumis, *pl.* 115, *fig.* 1, p. 738. I, 308.
 Cynoglossum, *pl.* 60, *fig.* 2, p. 579. II, 237.
 Cyperus, *pl.* 24, *fig.* 1 et 2, p. 560. III, 115.

D.

- Daphne, *pl.* 45, p. 632. II, 363.
 Dianthus, *pl.* 98, *fig.* 1, p. 644. I, 117.
 Dictamnus, *pl.* 97, p. 638. I, 184.
 Dodartia, *pl.* 58, *fig.* 1, p. 675.
 Draba, *pl.* 75, *fig.* 1, p. 683. I, 75.

E.

- Elæagnus, *pl.* 44, *fig.* 2, p. 576. II, 336.
 Epilobium, *pl.* 105, p. 628. I, 313.
 Equisetum, *pl.* 21. III, 206.
 (Son anatomie), *pl.* 22, p. 764.
 Eragaria, *pl.* 110, *fig.* 2.

F.

- Fagus, *pl.* 118, *fig.* 2, p. 732. III, 32.
 Fucus, *pl.* 1, *fig.* 3, p. 752. III, 360.
 Fucus (anat.), *pl.* 2, *fig.* 2, p. 752. III, 360.

G.

- Galanthus, *pl.* 36, *fig.* 1, p. 616. III, 61.
 Gallium, *pl.* 70, *fig.* 2, p. 571. II, 50.
 Garcinia, *pl.* 81, *fig.* 1, p. 648.
 Gentiana, *pl.* 63, p. 604. II, 213.
 Geranium, *pl.* 86, *fig.* 2, p. 688. I, 171.
 Gladiolus, *pl.* 38, p. 557.
 Gomphrena, *pl.* 50, *fig.* 3, p. 600.
 Gossypium, *pl.* 88, *fig.* 2, p. 691.

H.

- Helianthemum, *pl.* 96, p. 661. I, 107.
 Helleborus, *pl.* 72, *fig.* 4, p. 666. I, 25.
 Hieracium, *pl.* 66, *fig.* 3, p. 703. II, 81.
 Hydnum, *pl.* 3, p. 559. III, 342.
 Hypericum, *pl.* 80, p. 663. I, 166.

I.

- Ilex, *pl.* 113, p. 578. I, 188.

J.

- Jungermannia, *pl.* 10, *fig.* 5, p. 761. III, 246.
 Juniperus, *pl.* 120, *fig.* 1, p. 750. III, 34.

L.

- Laurus, *pl.* 47, *fig.* 1, p. 634.
 Lemna, *pl.* 19, *fig.* 1, p. 725. III, 97.
 Lichen, *pl.* 10, *fig.* 1, p. 757. III, 252.
 Ligustrum, *pl.* 55, *fig.* 4, p. 552. II, 209.
 Lilac, *pl.* 56, p. 552.
 Lilium, *pl.* 34, *fig.* 2, p. 617. III, 69.
 Linum, *pl.* 98, *fig.* 3, p. 613. I, 153.
 Liriodendron, *pl.* 90, p. 664.
 Littorella, *pl.* 51, *fig.* 2, p. 727. II, 341.
 Lycoperdon, *pl.* 6, *fig.* 1, p. 760. III, 311.
 Lycopodium, *pl.* 14, p. 761. III, 210.
 Lythrum, *pl.* 108, p. 650. I, 315.

M.

- Malpighia, *pl.* 79, p. 645.
 Malva, *pl.* 88, *fig.* 1, p. 691. I, 156.
 Mamea, *pl.* 81, *fig.* 2, p. 659.
 Marastia, *pl.* 17, *fig.* 2.
 Marchantia, *pl.* 10, *fig.* 4, p. 763. III, 249.
 Melastoma, *pl.* 107, p. 641.
 Melia, *pl.* 84, *fig.* 2, p. 640.
 Melica, *pl.* 26, p. 562. III, 198.
 Menispermum, *pl.* 92, p. 748.
 Mesembryanthemum, *pl.* 104, p. 655. I, 324.
 Mirabilis, *pl.* 52, *fig.* 2, p. 584.
 Myristica, *pl.* 47, *fig.* 2, p. 751.
 Mucor, *pl.* 7, *fig.* 1, p. 756. III, 316.
 Musa, *pl.* 40, *fig.* 1, p. 614.

N.

- Narcissus, *pl.* 36, *fig.* 1, p. 614. III, 62.
 Nicotiana, *pl.* 59, *fig.* 1, p. 592. II, 230.
 Nidularia, *pl.* 7, *fig.* 3, p. 656. III, 311.

O.

- Organes divers des mousses, *pl.* 13. III, 227.
 Organes sexuels des mousses, *pl.* 11 et 12. III, 227.
 Ophioglossum, *pl.* 16, *fig.* 1, p. 761. III, 213.
 Ophris, *pl.* 42, *fig.* 2, p. 721. III, 48.
 Orchis, *pl.* 42, *fig.* 1, p. 720. III, 41.
 Osmunda, *pl.* 16, *fig.* 2, p. 761. III, 214.

P.

- Papaver, *pl.* 74, *fig.* 2, p. 557. I, 36.
 Paris, *pl.* 30, *fig.* 2, p. 634. III, 99.
 Paronichia, *pl.* 50, *fig.* 4. I, 319.
 Pelargonium, *pl.* 87, p. 687.
 Pervenche (*vinca*), *pl.* 64, *fig.* 2, p. 602. II, 212.
 Phlox, *pl.* 62, p. 585.
 Phytolacca, *pl.* 49, *fig.* 1, p. 647.
 Picris, *pl.* 66, *fig.* 4, p. 703. II, 103.
 Plantago, *pl.* 51, *fig.* 1, p. 574. II, 337.

- Plumbago, *pl.* 53, *fig.* 2, p. 584. II, 333.
 Polygala, *pl.* 55, *fig.* 2, p. 693. I, 98.
 Polygonum, *pl.* 48, *fig.* 2, p. 633. II, 254.
 Polypodium, *pl.* 18, p. 762. III, 220.
 Portulaca, *pl.* 103, *fig.* 2, p. 649. I, 318.
 Potamogeton, *pl.* 23, *fig.* 2, p. 578. III, 92.
 Protea, *pl.* 46, p. 568.
 Punica, *pl.* 106, p. 653.
 Pyrus, *pl.* 109, *fig.* 1, p. 655. I, 303.

R.

- Ramondia, *pl.* 16, *fig.* 3, p. 592. II, 229.
 Ravenala, *pl.* 40, *fig.* 2.
 Reticularia, *pl.* 5, *fig.* 2, p. 754. III, 313.
 Rhinanthus, *pl.* 55, *fig.* 2, p. 673. II, 273.
 Rhus, *pl.* 112, p. 611. I, 190.
 Ribes, *pl.* 102, p. 599. I, 324.
 Ricinus, *pl.* 114, *fig.* 1, p. 736.
 Rosa, *pl.* 109, *fig.* 2, p. 655. I, 296.
 Rumex, *pl.* 48, *fig.* 5, p. 624. II, 258.
 Ruppia, *pl.* 23, *fig.* 1, p. 578. III, 95.
 Ruscus, *pl.* 31, p. 552. III, 102.

S.

- Saccharum, *pl.* 25, p. 565. III, 165.
 Salix, *pl.* 117, p. 640. III, 20.
 Salsola, *pl.* 49, *fig.* 2, p. 606. II, 351.
 Salvinia, *pl.* 19, *fig.* 2, III, 208.
 Saponaria, *pl.* 98, *fig.* 2, p. 644. I, 116.
 Saxifraga, *pl.* 101, p. 644. I, 336.
 Schizæa, *pl.* 17, *fig.* 1.
 Scirpus, *pl.* 24, *fig.* 3, p. 560. III, p. 118.
 Sedum, *pl.* 99, p. 646. I, 327.
 Secale, *pl.* 27, p. 567.
 Sempervivum, *pl.* 100, p. 651. I, 334.
 Senecio, *pl.* 68, *fig.* 1, p. 709. II, 162.
 Seriola, *pl.* 66, *fig.* 2, p. 703. II, 99.
 Sibthorpia, *pl.* 55, *fig.* 1, p. 672. II, 270.
 Silphium, *pl.* 69, *fig.* 2, p. 716.
 Sphærocarpus, *pl.* 7, *fig.* 2. III, 351.

Spiræa, *pl.* 110, *fig.* 3, p. 655. I, 279.
 Statice, *pl.* 53, *fig.* 1, p. 713. II, 333.

T.

Tagetes, *pl.* 68, *fig.* 2, p. 711.
 Tamarix, *pl.* 103, *fig.* 1, p. 612. I, 317.
 Taxus, *pl.* 119, p. 750. III, 34.
 Terminalia, *pl.* 44, *fig.* 3, p. 643.
 Thea, *pl.* 83, p. 660.
 Theobroma, *pl.* 89, p. 688.
 Tilia, *pl.* 94, *fig.* 1, p. 658. I, 162.
 Trachelium, *pl.* 65, *fig.* 2, p. 586.
 Tremella, *pl.* 4, *fig.* 2, p. 755. III, 347.
 Tropœolum, *pl.* 86, *fig.* 1, p. 627.
 Tuber, *pl.* 5, *fig.* 1, p. 754. III, 306.
 Tulipa, *pl.* 34, *fig.* 1, p. 617. III, 70.

U.

Ulex, *pl.* 111, *fig.* 2, p. 696. I, 193.
 Ulva, *pl.* 1, *fig.* 2, p. 753. III, 362.
 Urtica, *pl.* 116, p. 728. III, 12.

V.

Veratrum, *pl.* 32, *fig.* 1, p. 624. III, 87.
 Veratrum, *pl.* 33, *fig.* 2, p. 624. III, 87.
 Vitis, *pl.* 85, p. 599. I, 170.
 Vinca (*pervenche*), *pl.* 64, *fig.* 2, p. 602. II, 212.

Z.

Zamia, *pl.* 20, p. 750.

FIN DE LA TABLE DES PLANCHES.

DE L'IMPRIMERIE DE CRAPELET,
 rue de Vaugirard, n° 9.



Desève del.

Le Villain Sculp.

1. Conferva. 2. Ulva. 3. Fucus
4. Byssus.

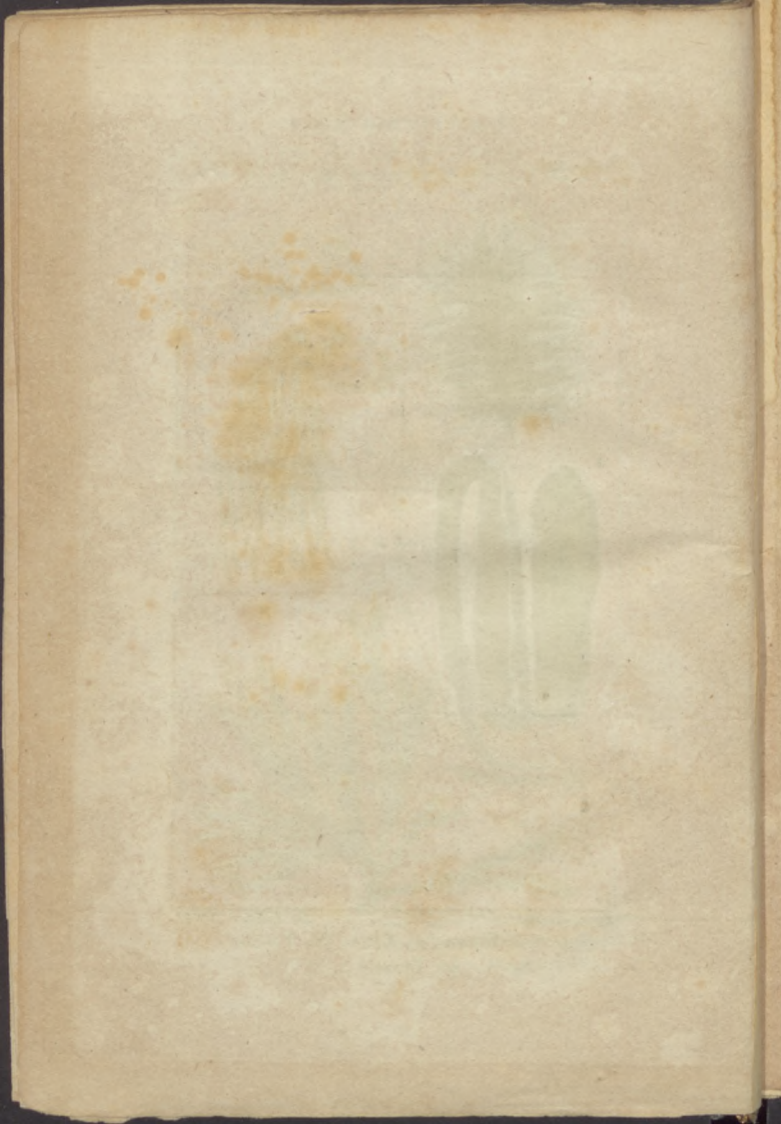



Deseve del.

Le Villain sculp.

1. Lichen . 2. Fucus .





Deseve del.

Le Villain Sculp.

Hydnum .

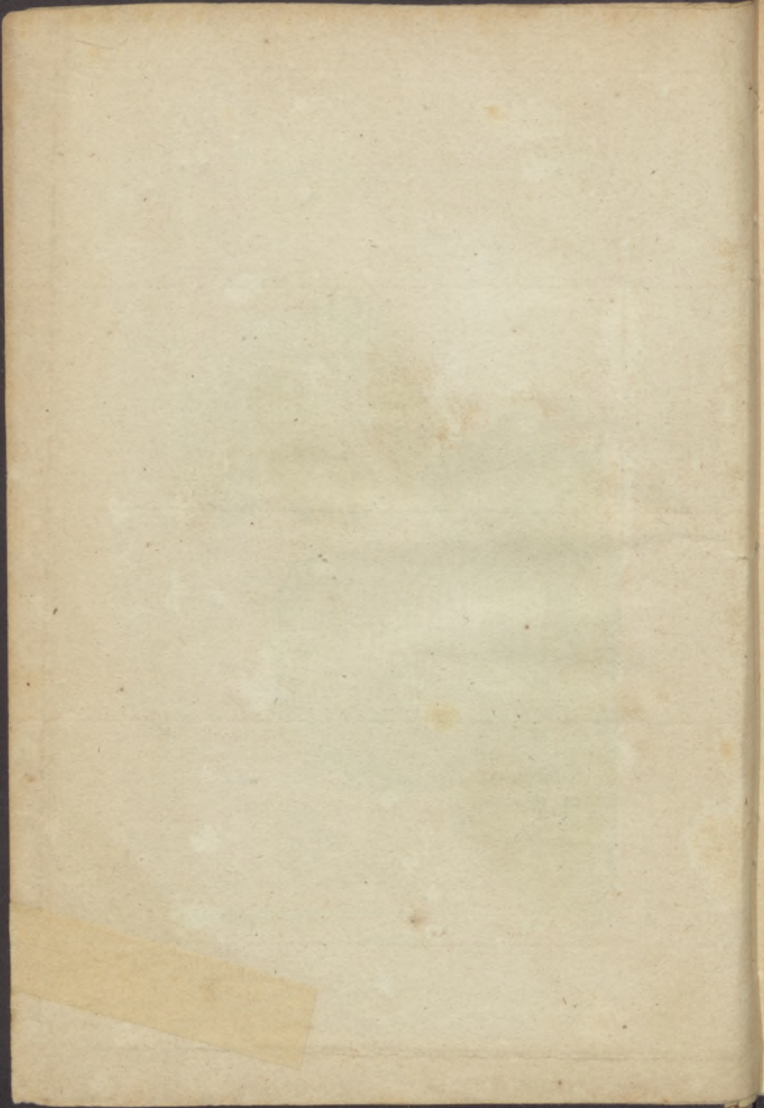



Desève del.

Duhamel Sculp.

1. Clavaria . 2. Tremella .

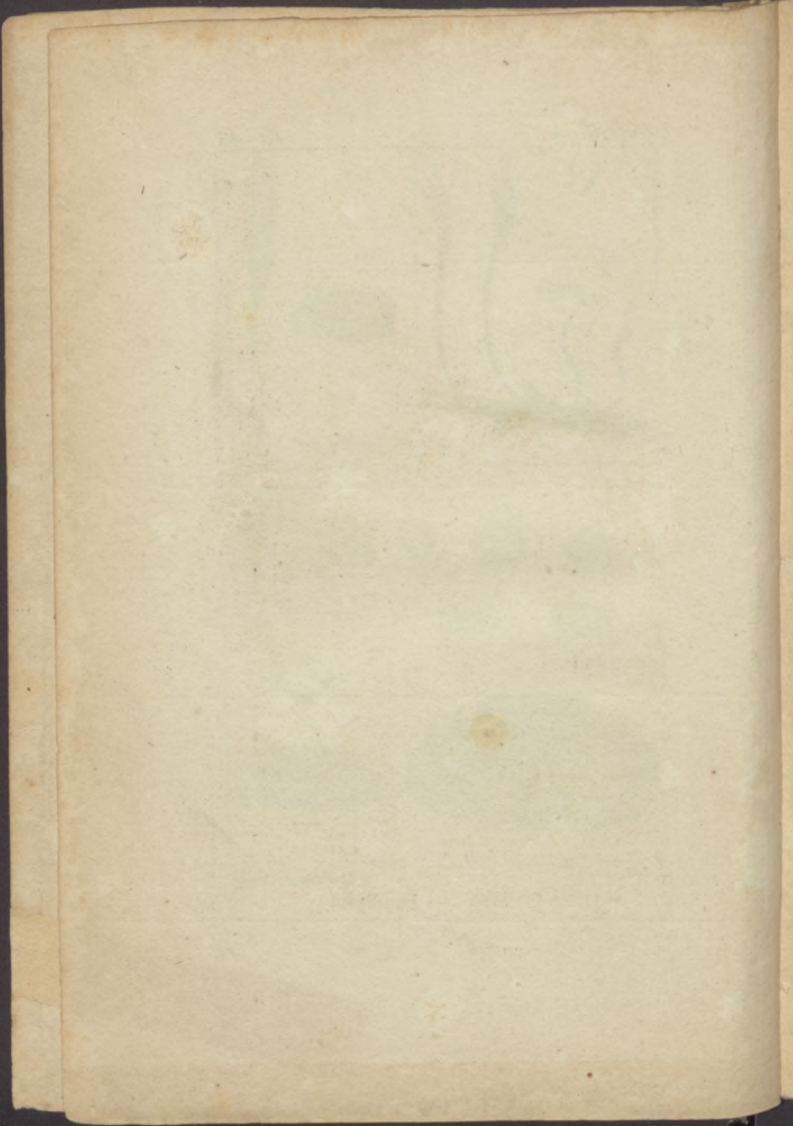



Desève del.

Duhamel Sculp.

1. Tuber . 2 . Reticularia .

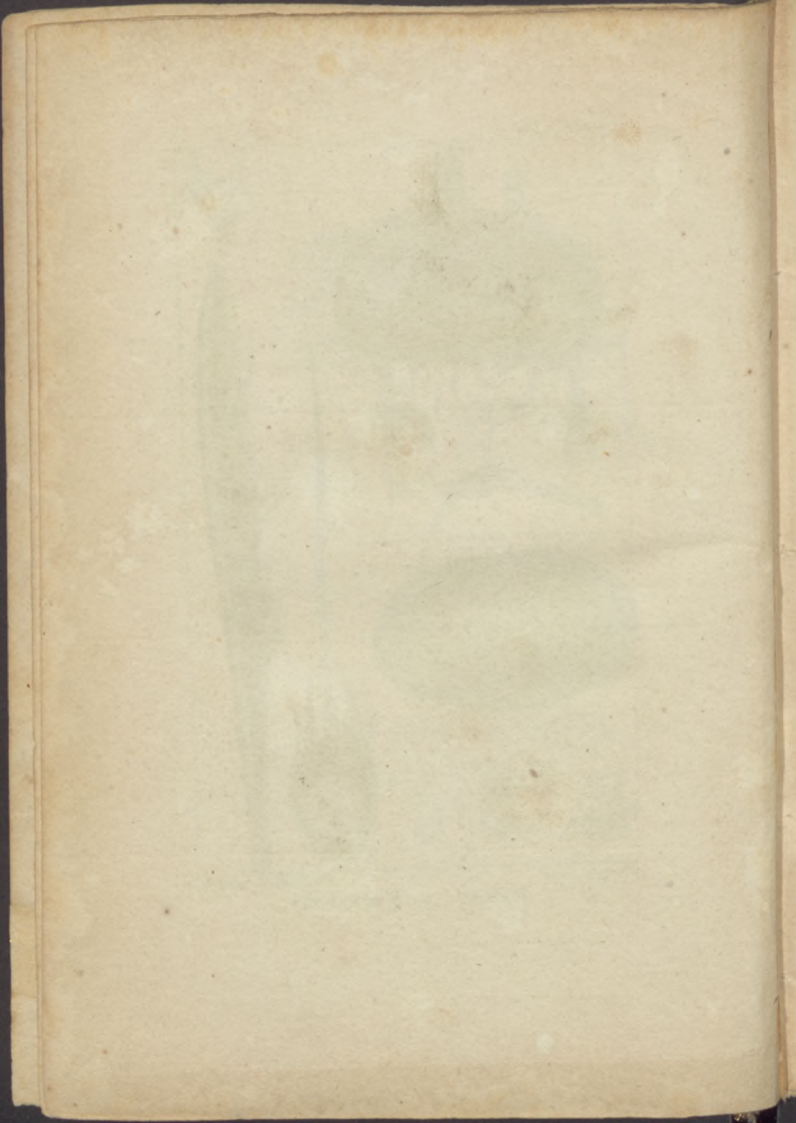



Desève del.

Duhamel Sculp.

1. Lycoperdon . 2. Clathrus.

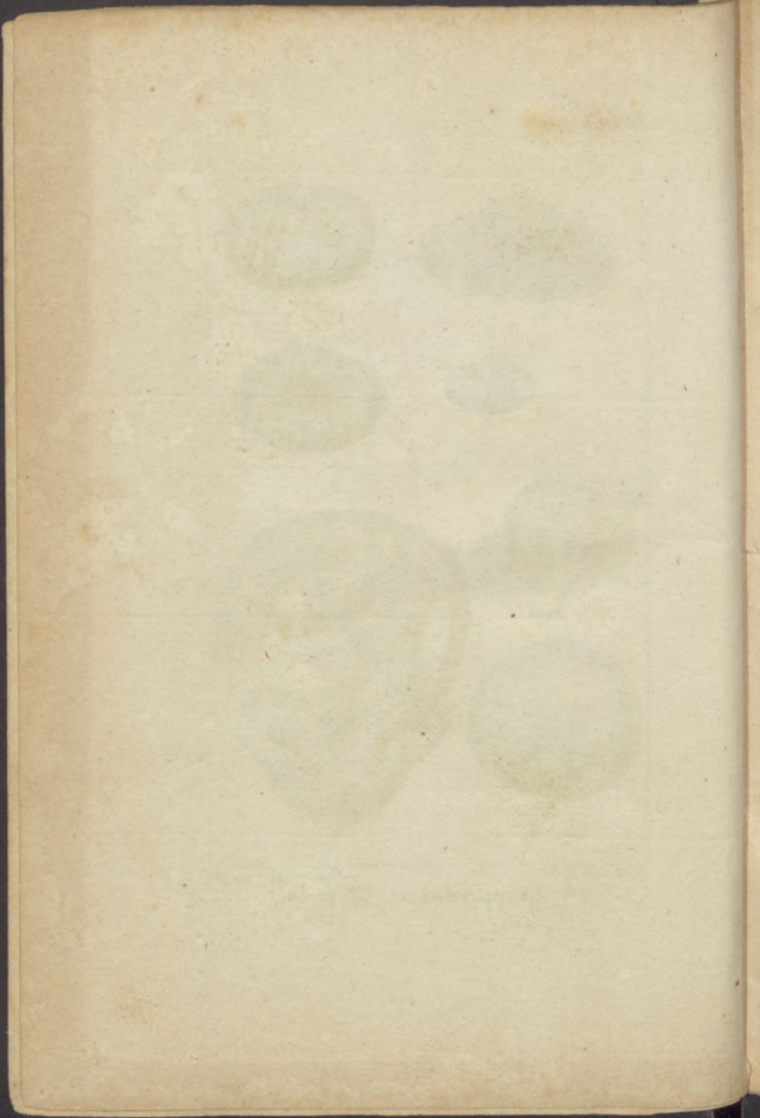



Desève del.

Duhamel Sculp.

1. Mucor. 2. Sphaerocarpus. 3. Nidularia

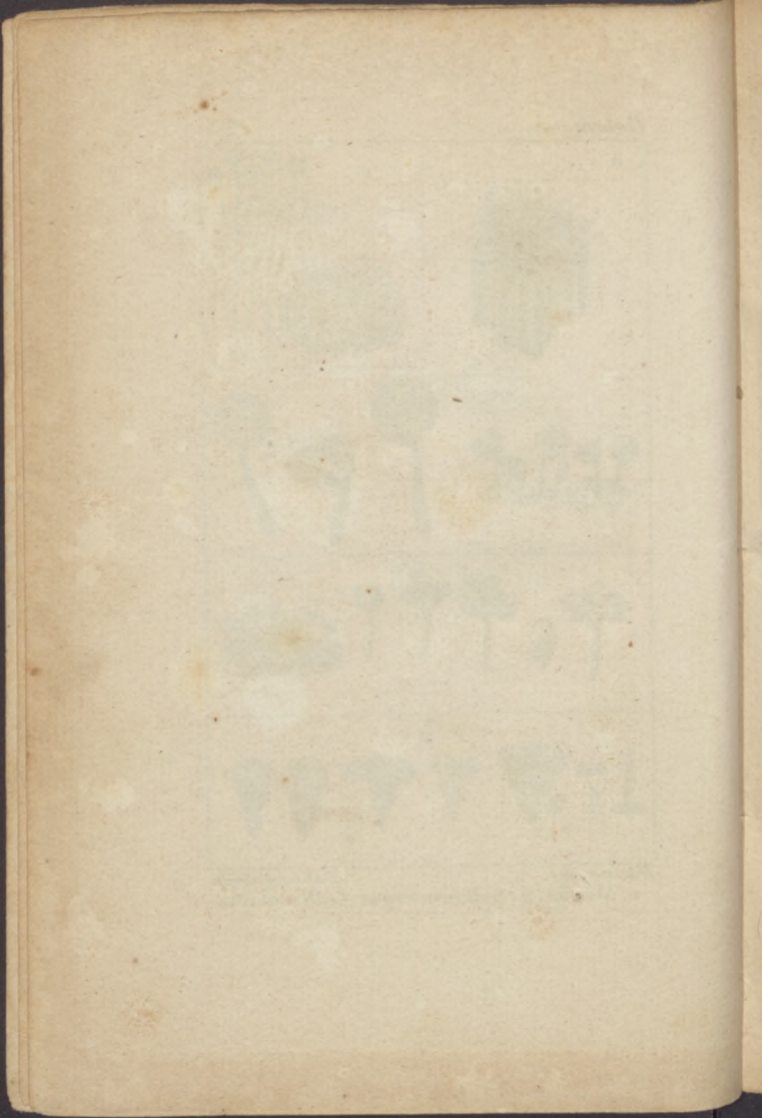



Desève del.

Le Pillain Sculp.

Agaricus.

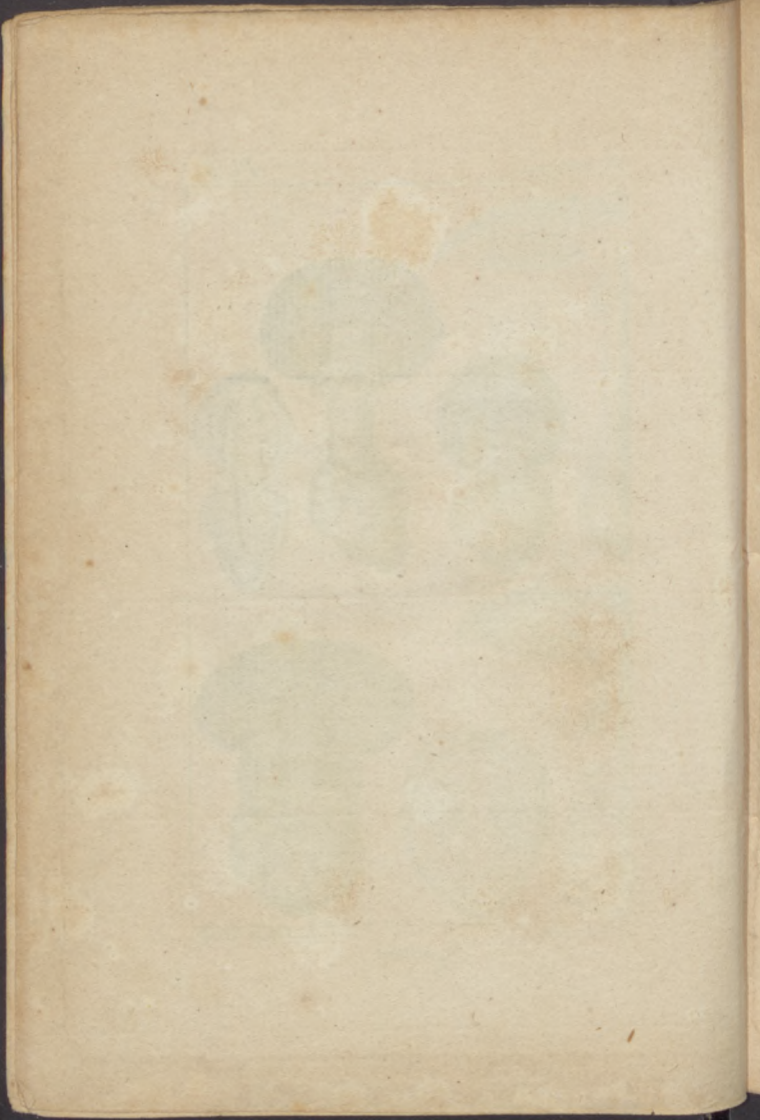



Deeove del.

Le Pillain Sculp.

Boletus .

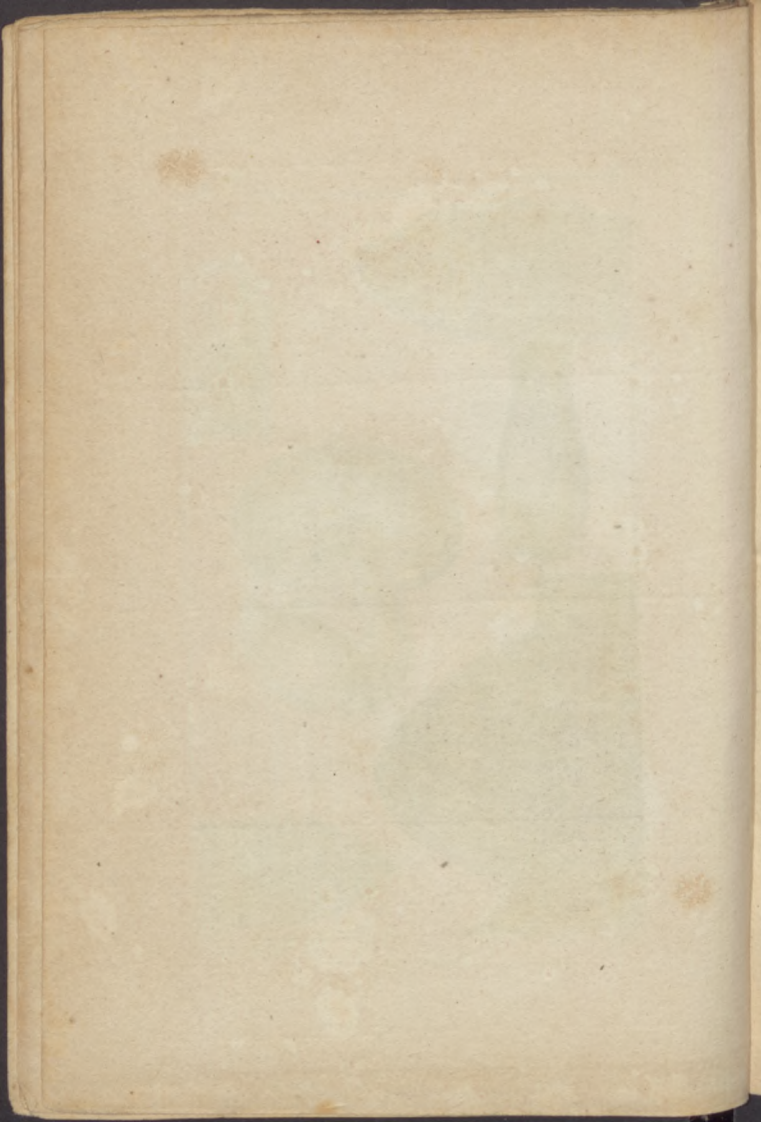



Desève del.

Le Villain sculp.

1. Lichen . 2. Blasia . 3. Anthoceros .
4. Marchantia . 5. Jungermannia .



Faint, illegible text at the bottom of the page, possibly bleed-through from the reverse side.



Desève del.

Villain Sculp.

Organes sexuels selon Hedwig.
A. Fleur femelle . B. Fleur mâle .
C. Poussière fécondante .



[Faint, illegible text, likely a caption or description of the plant.]



Desève del.

Le Villain Sculp.

Organes sexuels selon Hedwig.

A. Etamines. B. Pistils.

C. Urne coupée transversalement.





Desève del.

Le Villain Sculp.

A. Urne . B. Coiffe . C. Opercule .
D . Péristome .



Faint, illegible text or a signature, possibly a name or a title, located below the main illustration. The text is very light and difficult to read.



Deseve del.

Voisard Sculp.

Lycopodium.

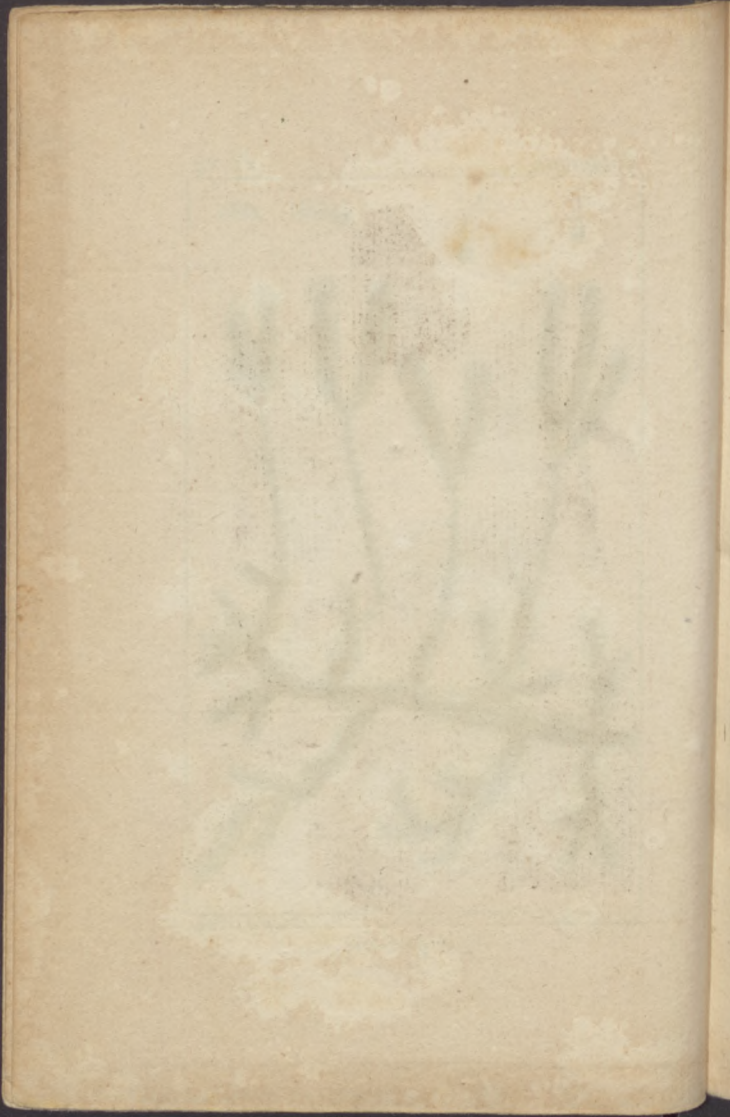



Desève del.

Le Villain Sculp.

Acrostichum aureum.

A. *Petiole*. B. *Coupe transversale*. C. *Lacune*.
D. *Filet ligneux*. E. *Portion de Feuille*.



Fig. 1. Plan of the vestibule. Fig. 2. Elevation of the wall with the opening. Fig. 3. Figure of the deity. Fig. 4. Plan of the vestibule showing the arrangement of the blocks. Fig. 5. Elevation of the wall with the archway.



Desève del.

Le Villain Sculp.

1. *Ophioglossum* : 2. *Osmundia* .

3. *Ramondia* .

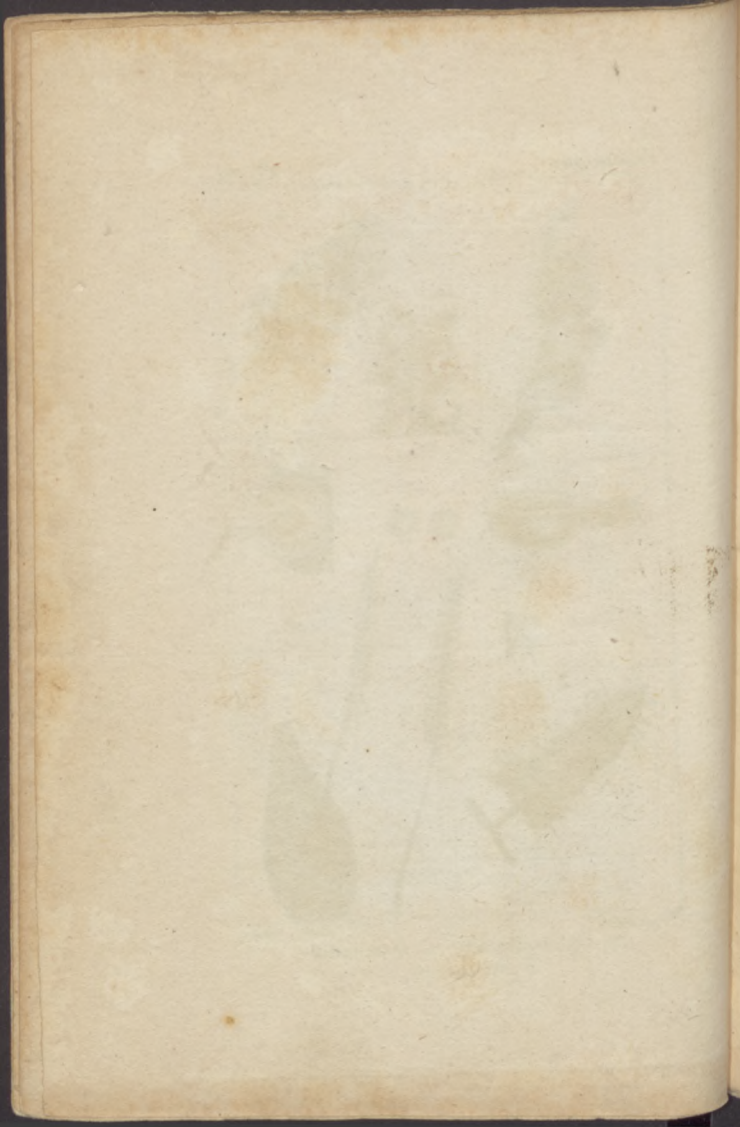



Desève del.

Le Villain Sculp.

1. Schisæa. 2. Marastia

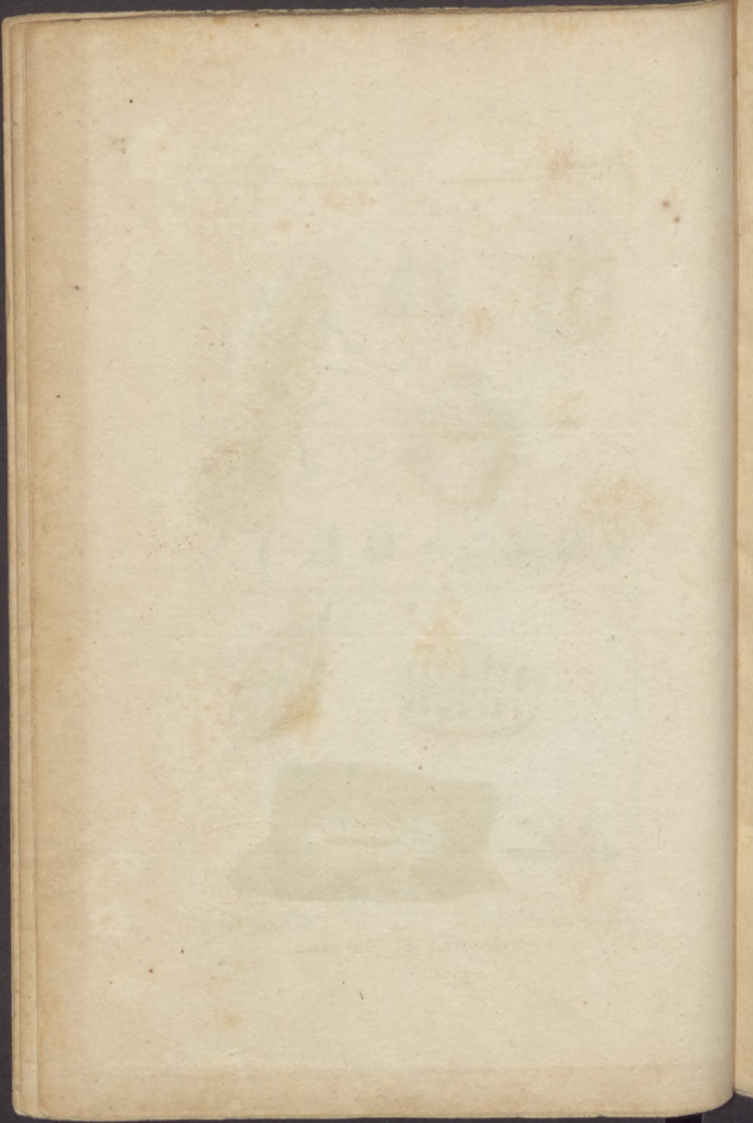



Doreve del.

Voisard sculp.

Polypodium .





Desève del.

Voisard Sculp.

1. Lemna . 2. Salvinia .

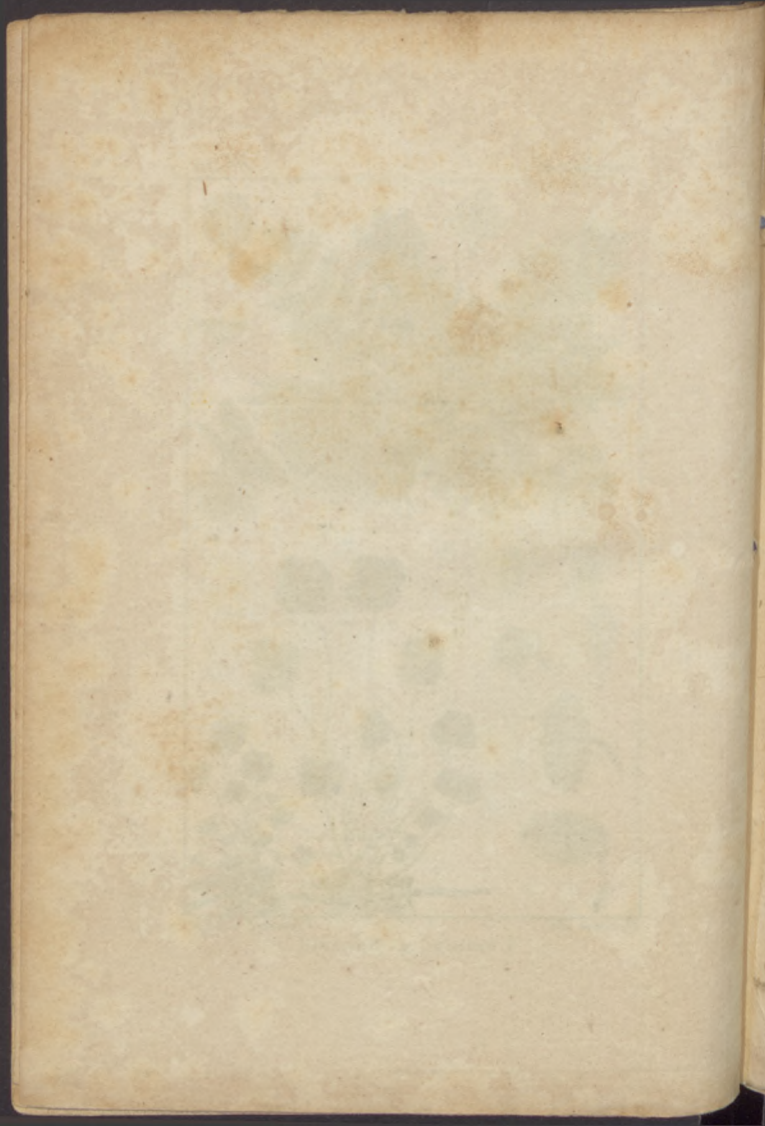



Deseve del.

F. Tardieu Sculp.

Zamia.

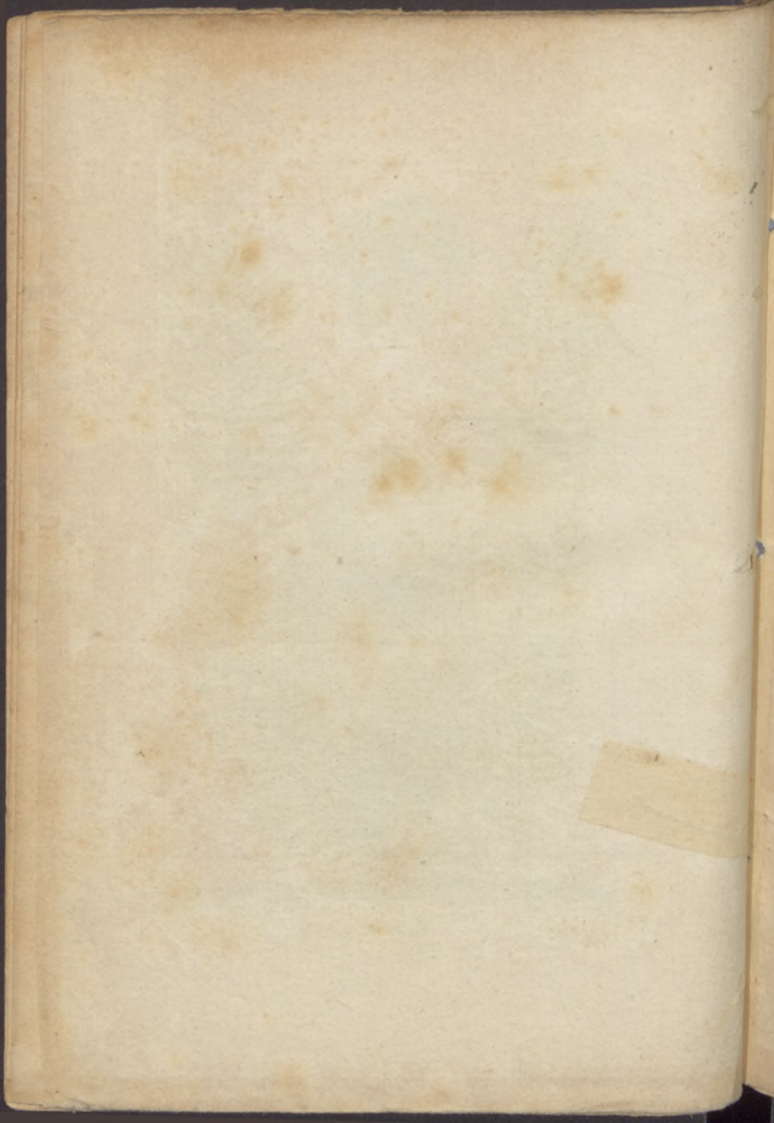



Desceve del.

Equisetum.

Voisard Sculp.

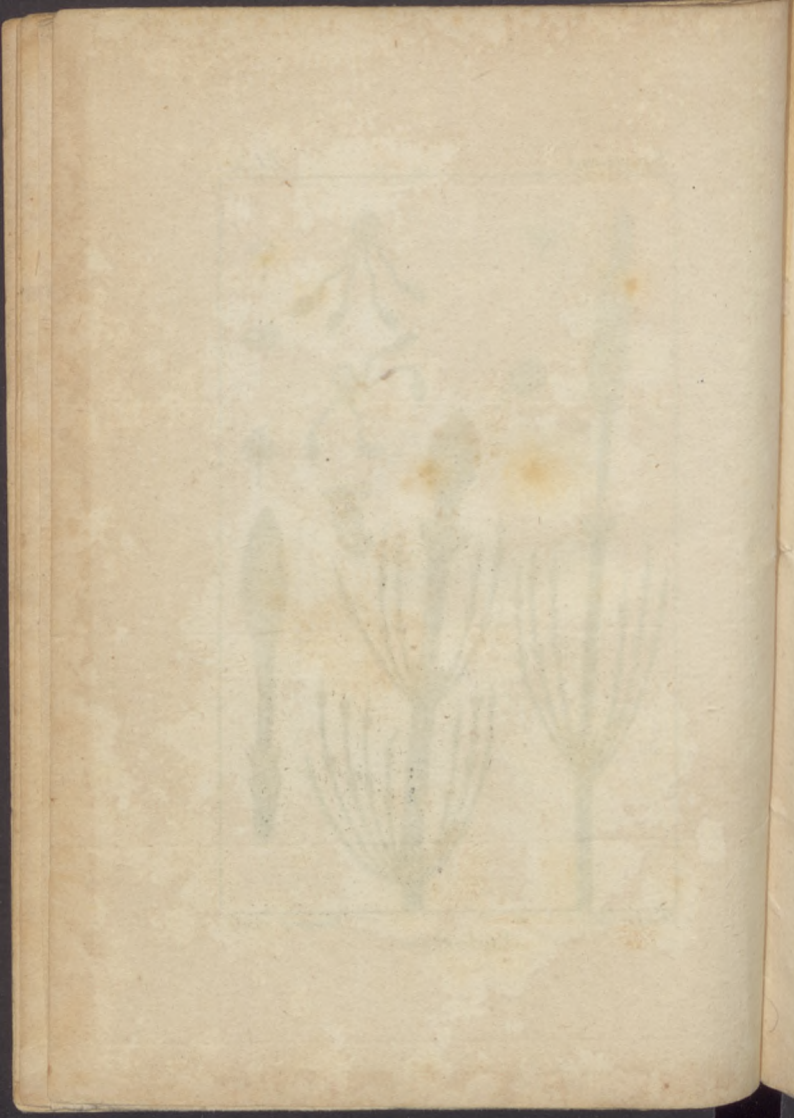

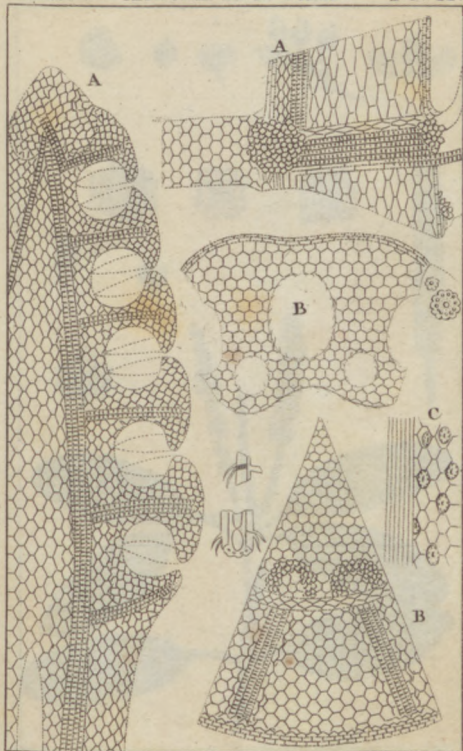

Desève del

Le Villain Sculp.

A. Coupe verticale . B. Coupe horizontale
C. Epiderme .

PLATE I. THE GREAT BRITAIN AND IRELAND



London: Printed by W. Clowes and Sons, 1830.



Desève del.

Caquet Sculp.

1 . Ruppia . 2 . Potamogeton .





Deseve del.

Caquet Sculp.

1. 2. Cyperus. 3. Scirpus.





Deseve del.

Letellier sculp.

Saccharum .

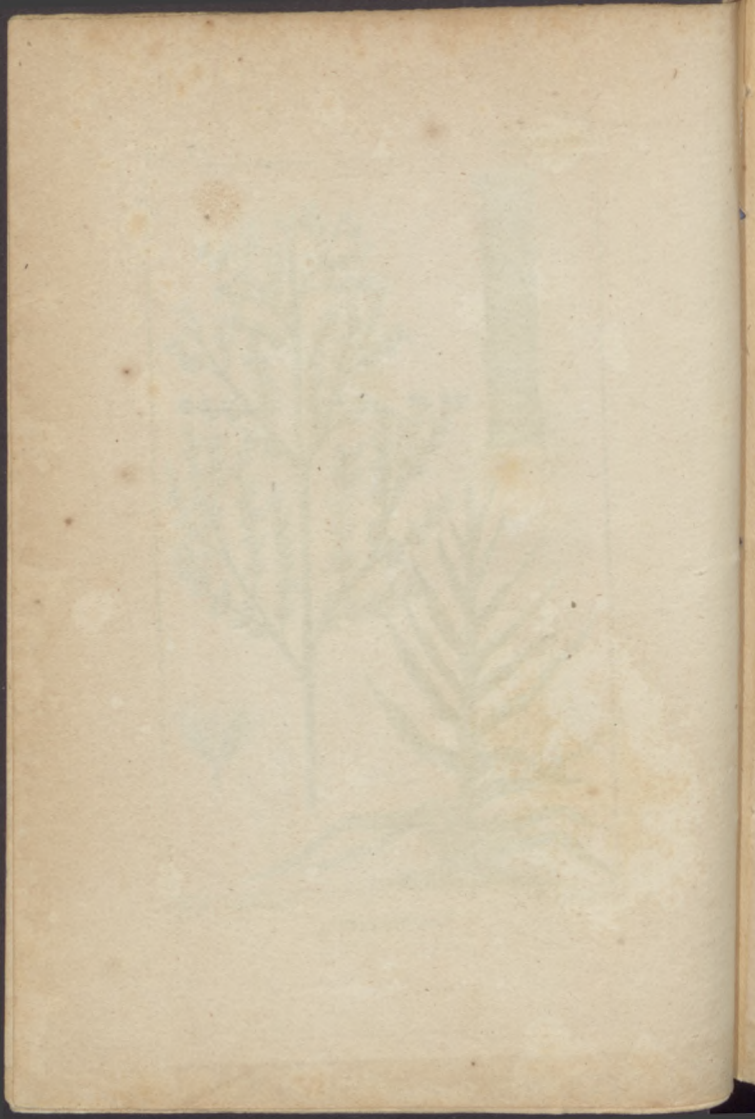



Deseve del.

Le Tellier Sculp.

1. Melica. 2. Avena.

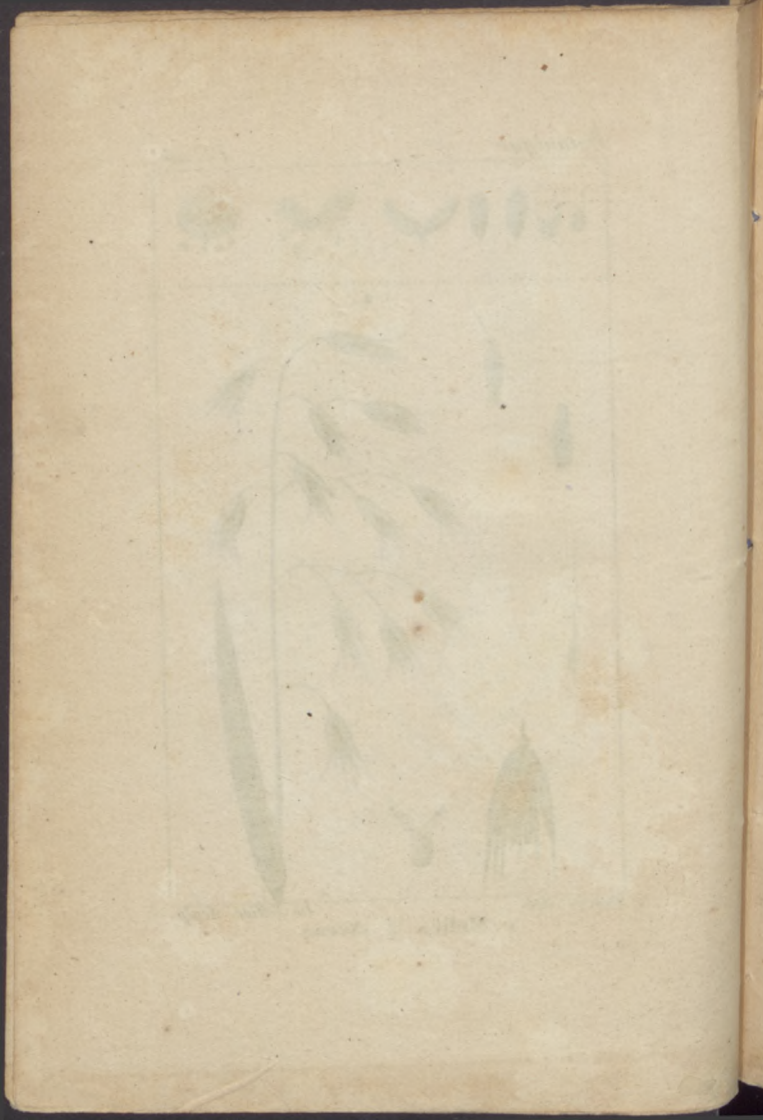



Deseve del.

Damonchy Sculp.

Secale.

A. Seigle ergoté.

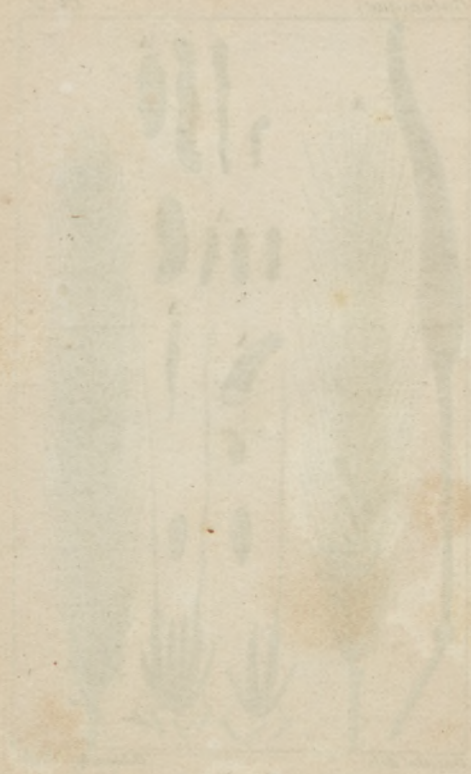

[Faint, illegible text, possibly a signature or title]



Deveve del.

Letellier Sculp.

Areca.

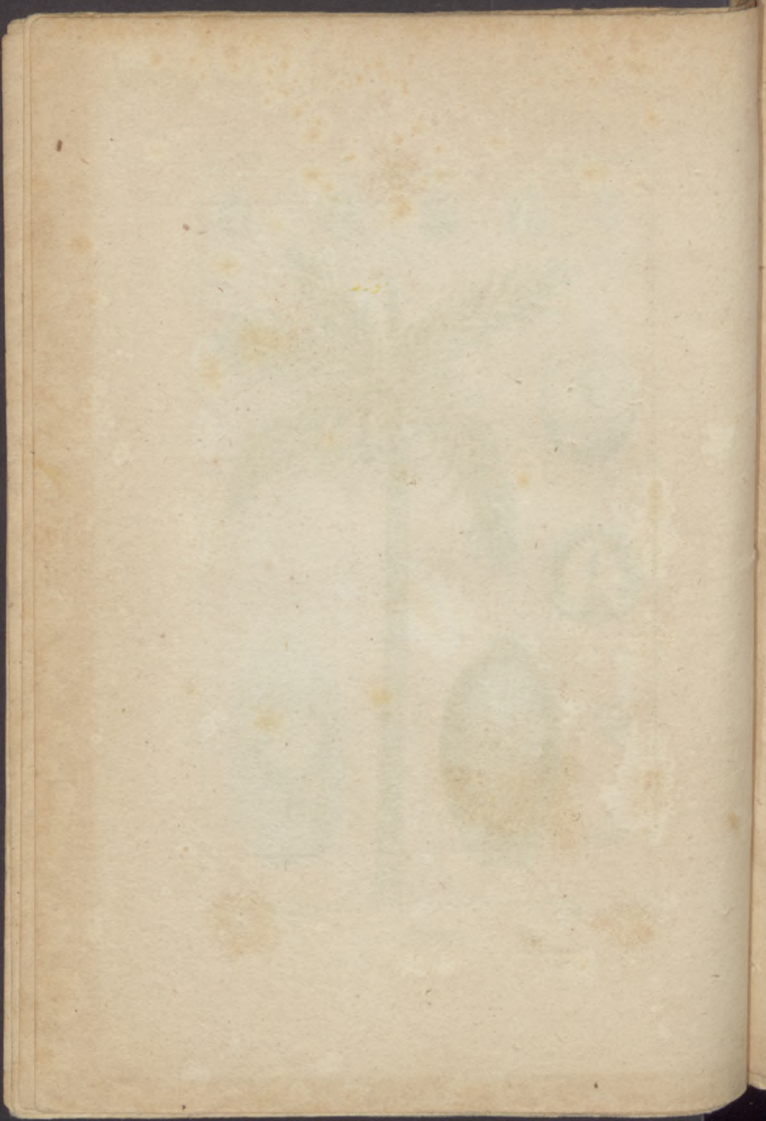



Desève del.

Letellier Sculp.

Cocos.

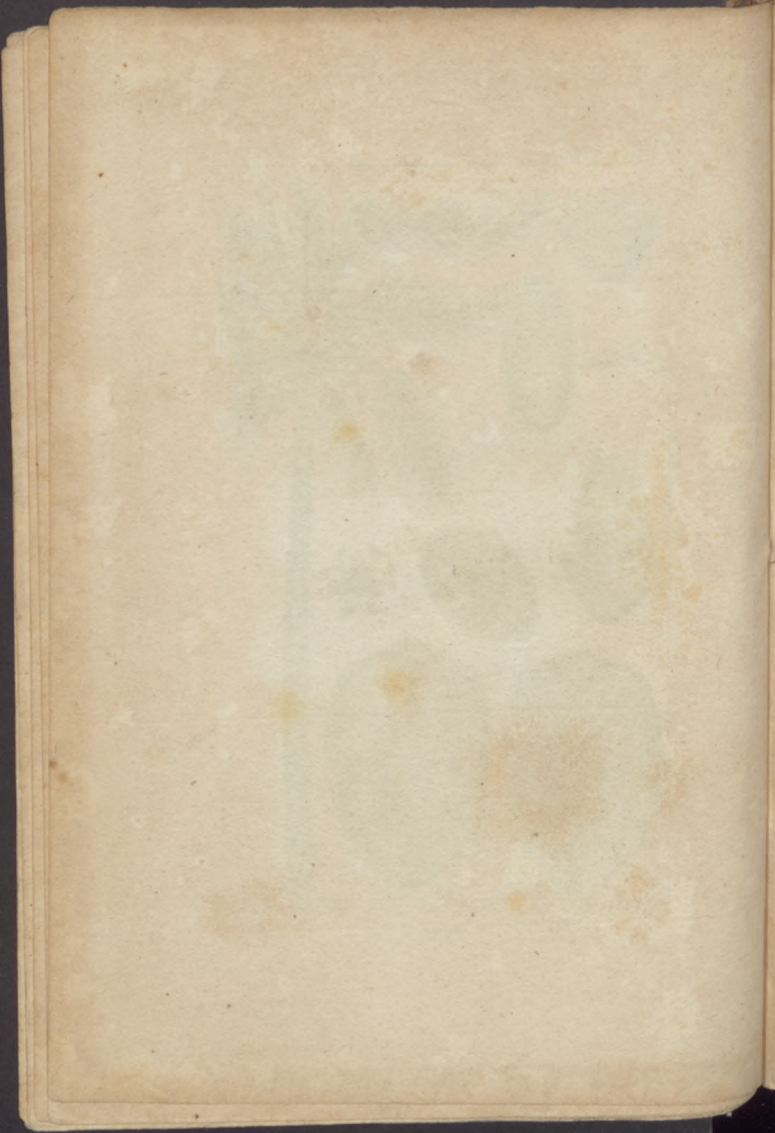



Désève del.

Plée Sculp.

1 . Convallaria . 2 . Paris .





Desève del.

F. Tardieu Sculp.

Ruscus .

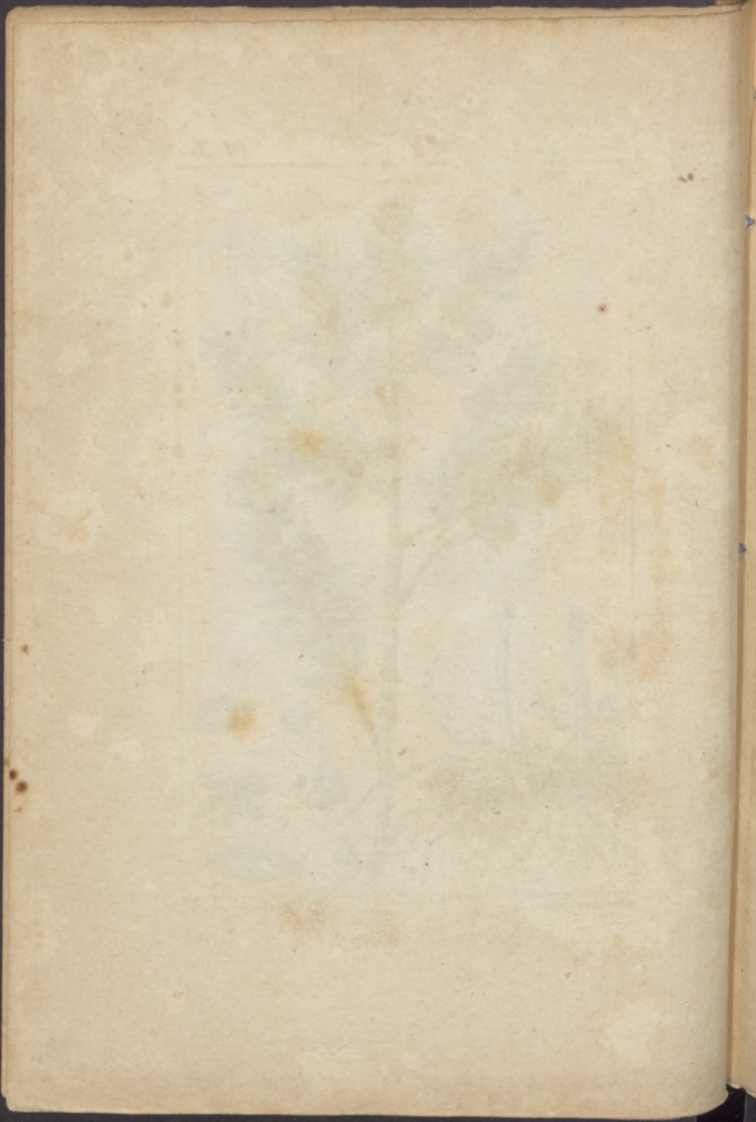



Desreve del.

Le Villain Sculp.

1. Veratrum . 2 . Alisma .

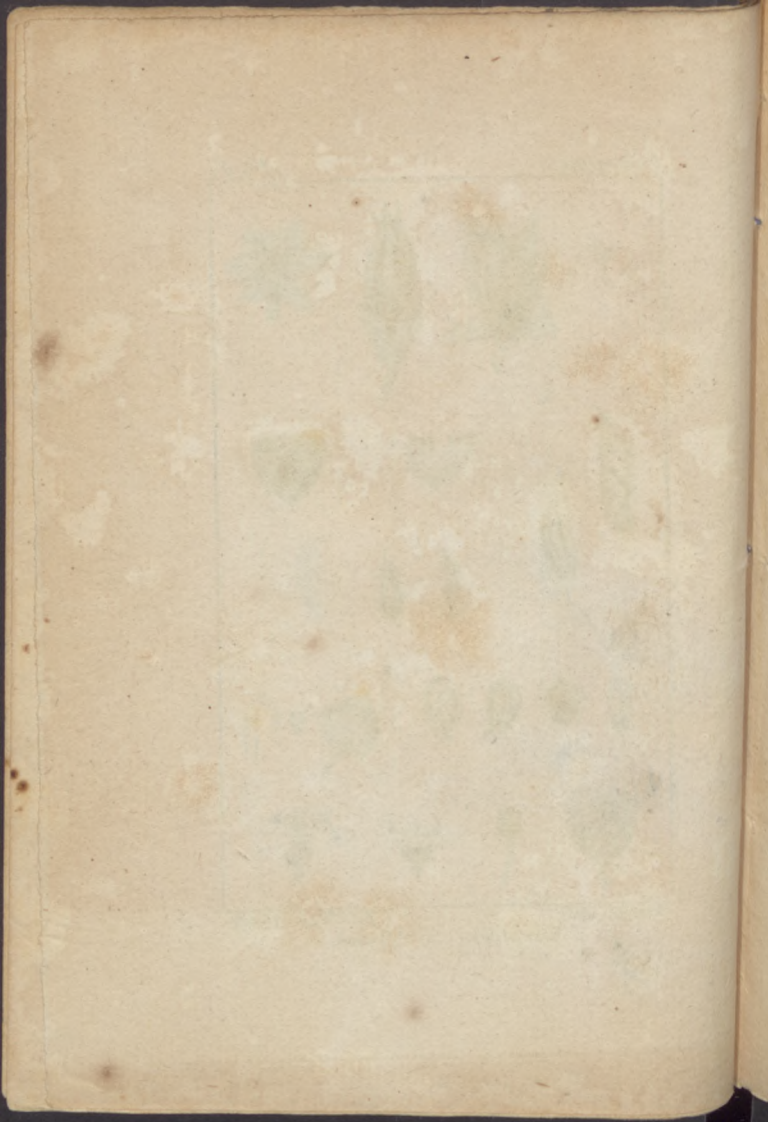



Desève del

Demonchy Sculp.

1 . Ammonia Voy. T. 12 . p. 228 .

2 . Veratrum .

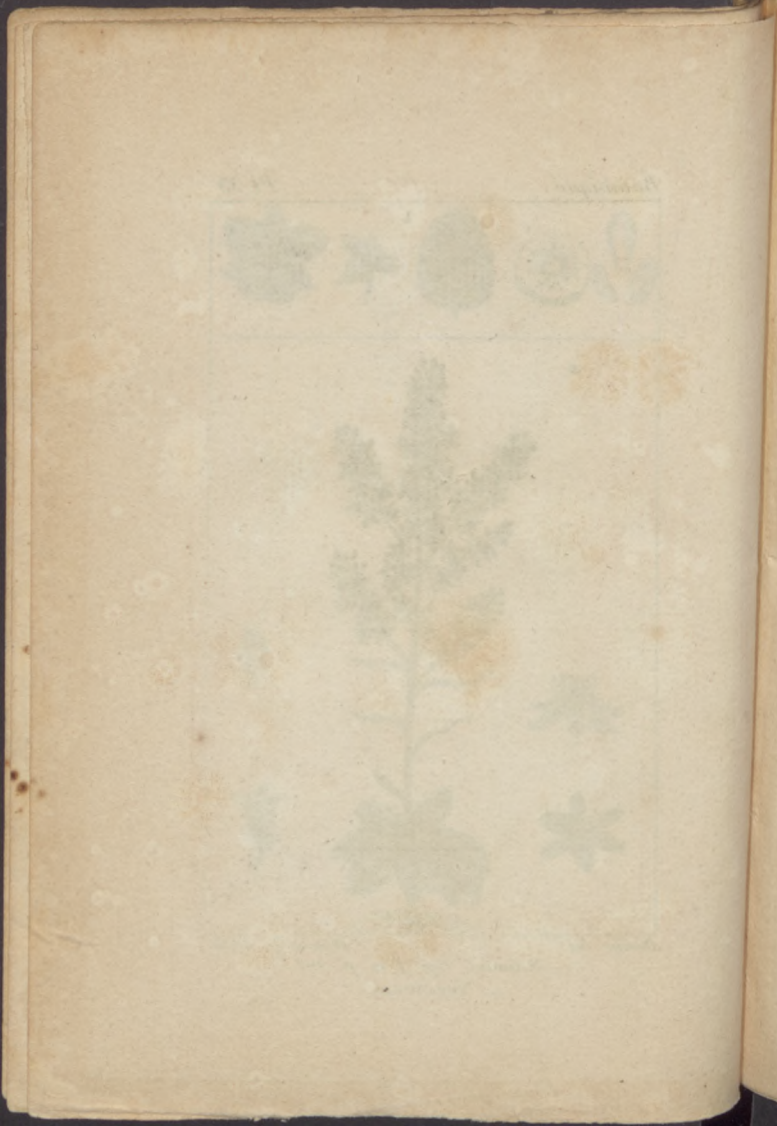



Desene del.

Le Villain Sculp.

1. Tulipa . 2. Lilium .

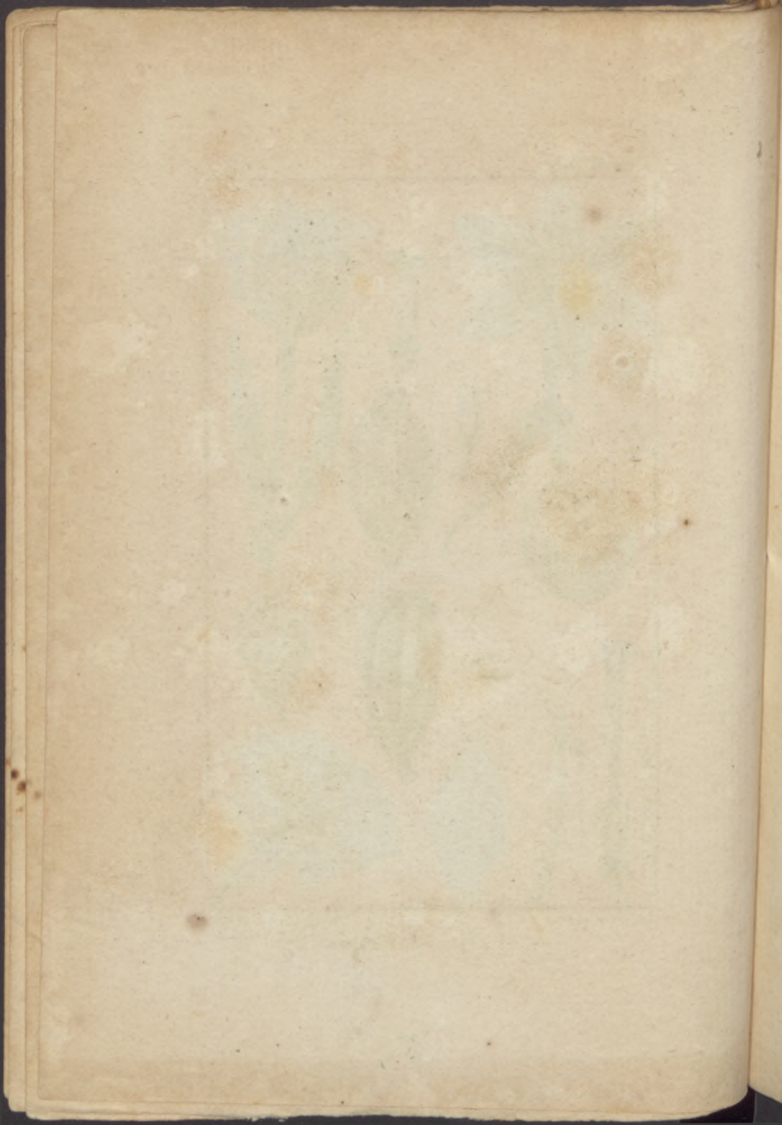



Dosseve del

Racine Sculp.

1. 2. 3. *Allium*.

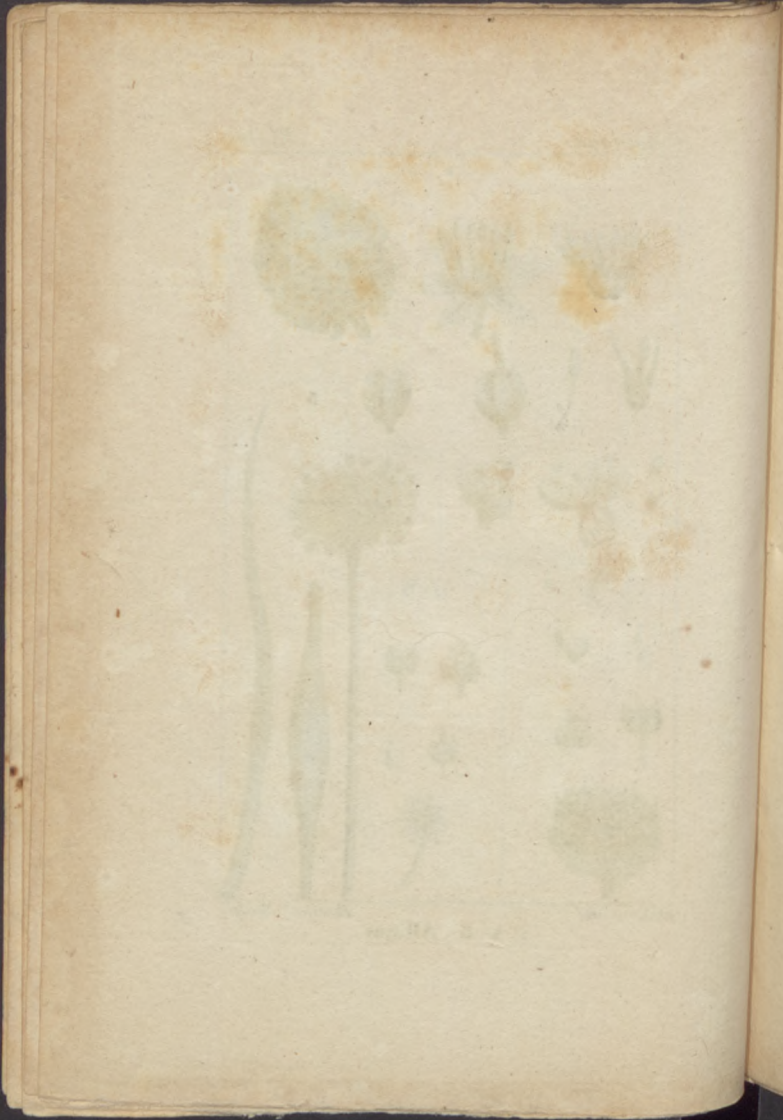



Desève del

F. Tardieu Sculp.

1 . Galanthus . 2 . 3 . Narcissus .

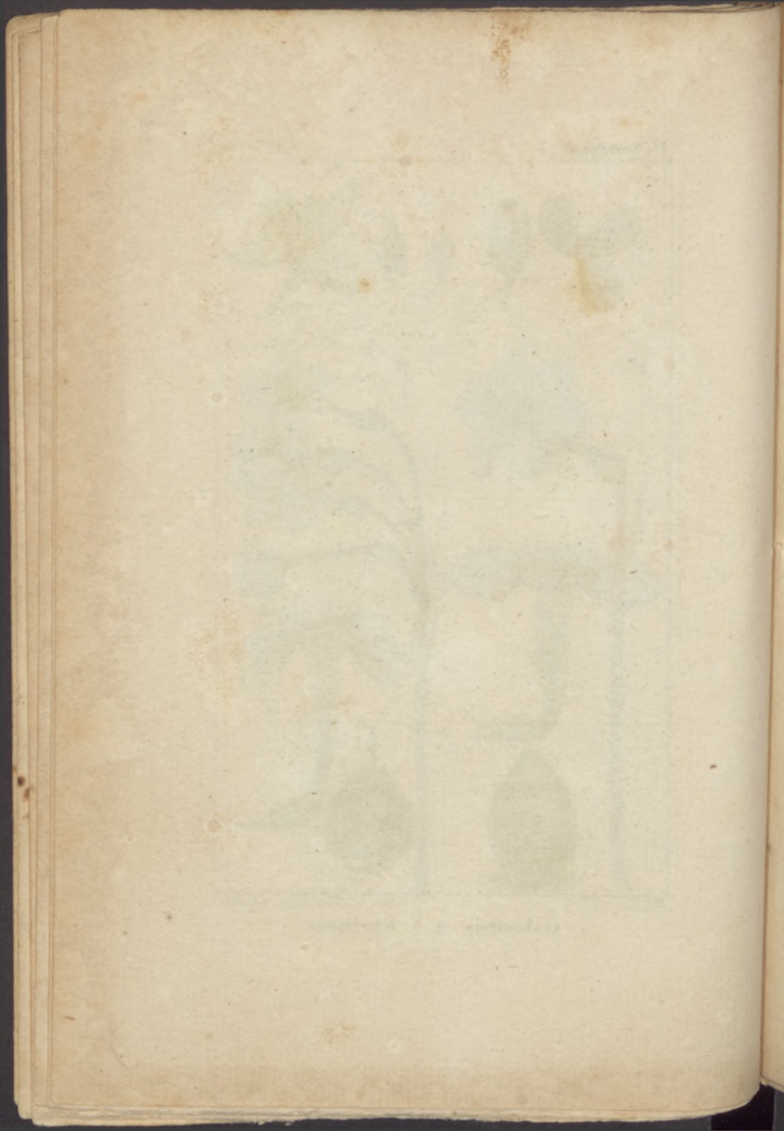



Descoe del.

Letellier Sculp.

Bromelia .

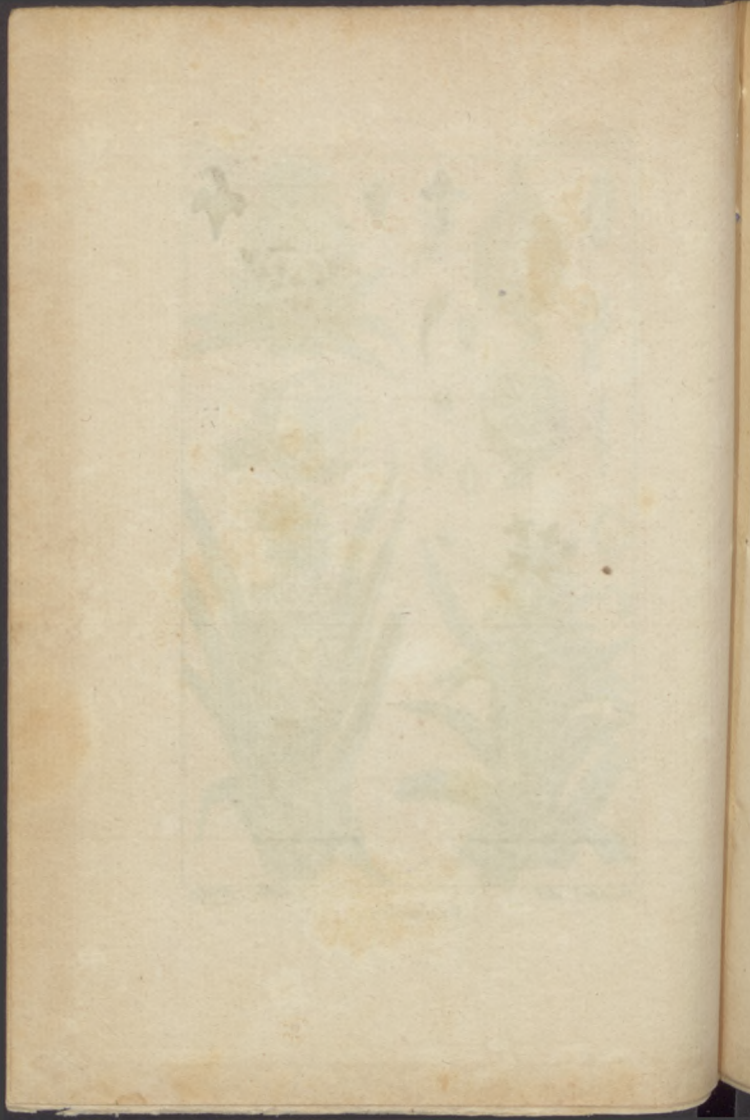



Deseve del.

Racine Sculp.

1. 2. Gladiolus .

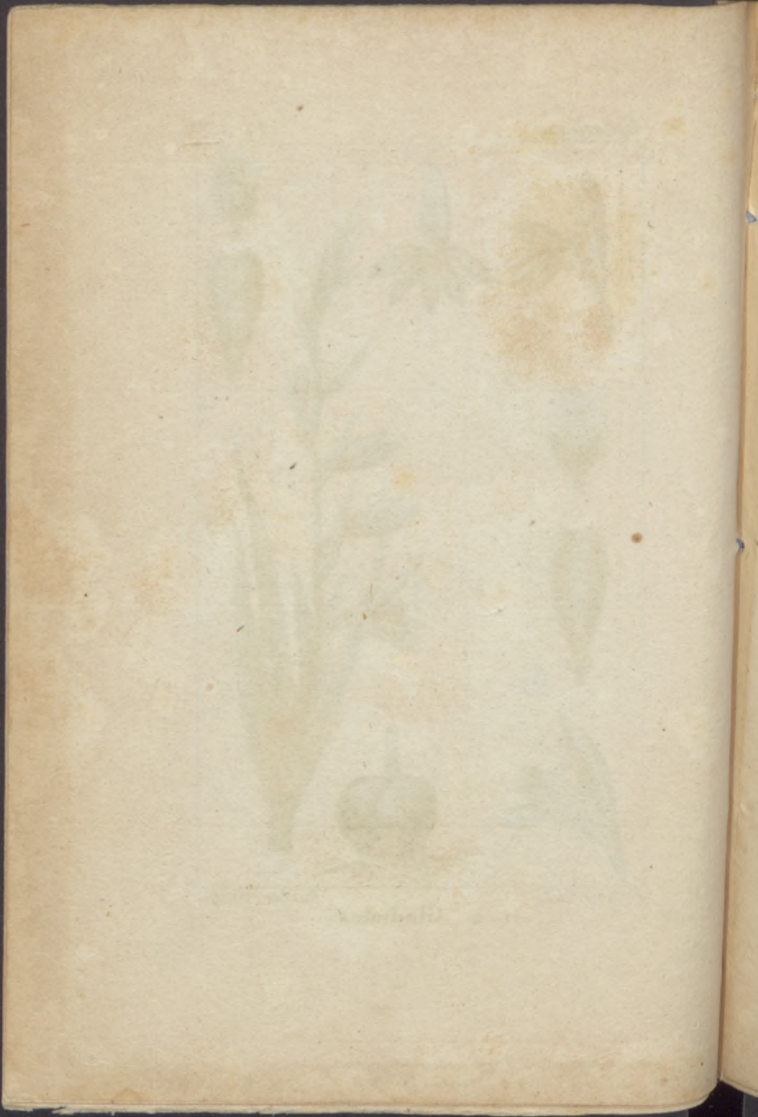



Desève del.

F. Tardieu Sculp.

Arum .

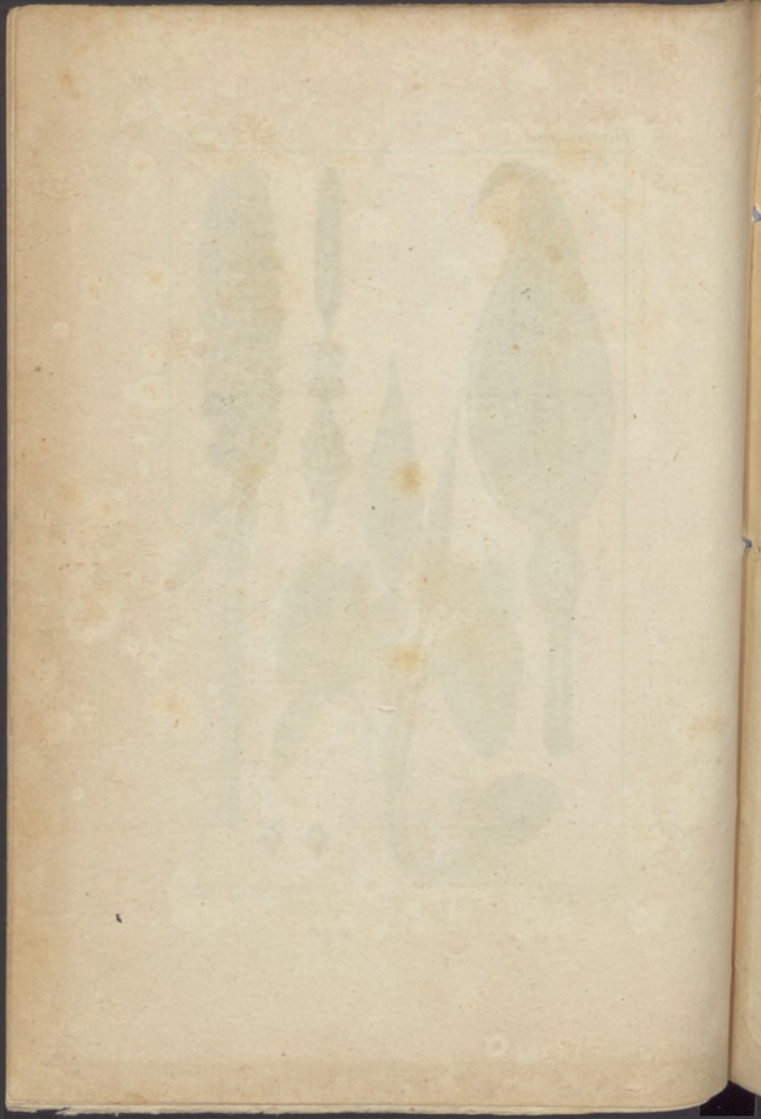



Desève del.

F. Tardieu Sculp.

1 Musa. 2. Ravenala.





Desève del.

Duhamel Sculp.

1. Amomum. 2. Canna.

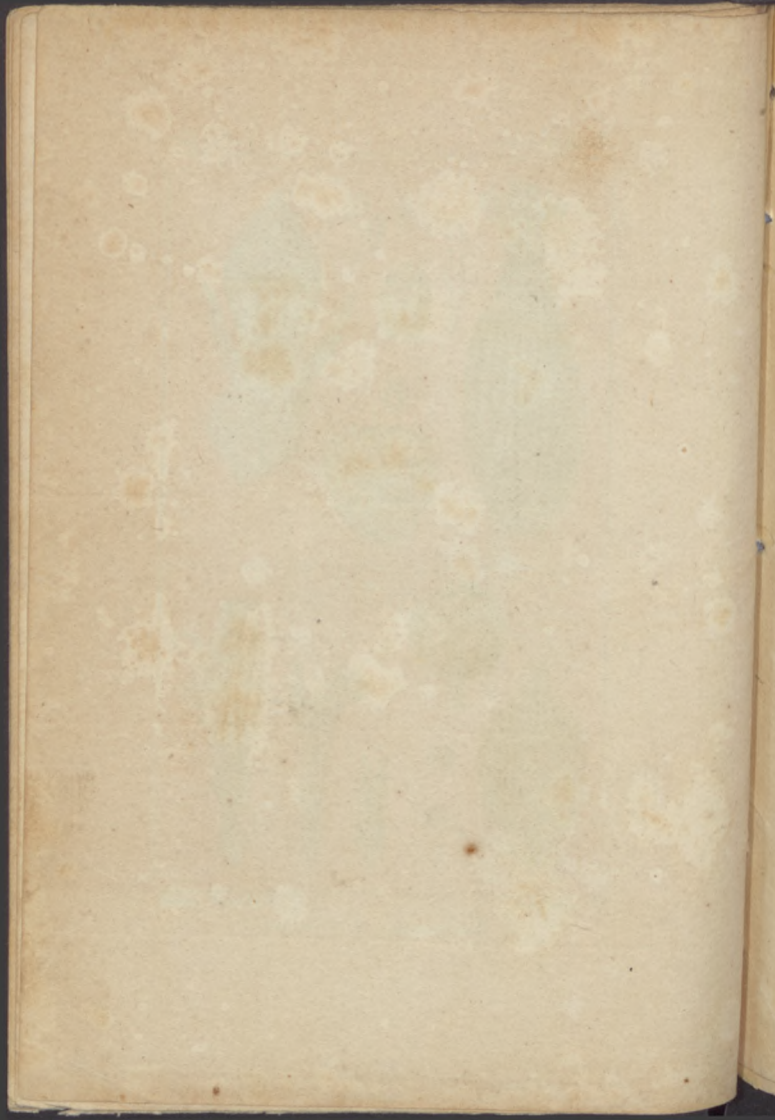



Doreve del.

Letellier Sculp.

1. Orchis . 2. Ophris .

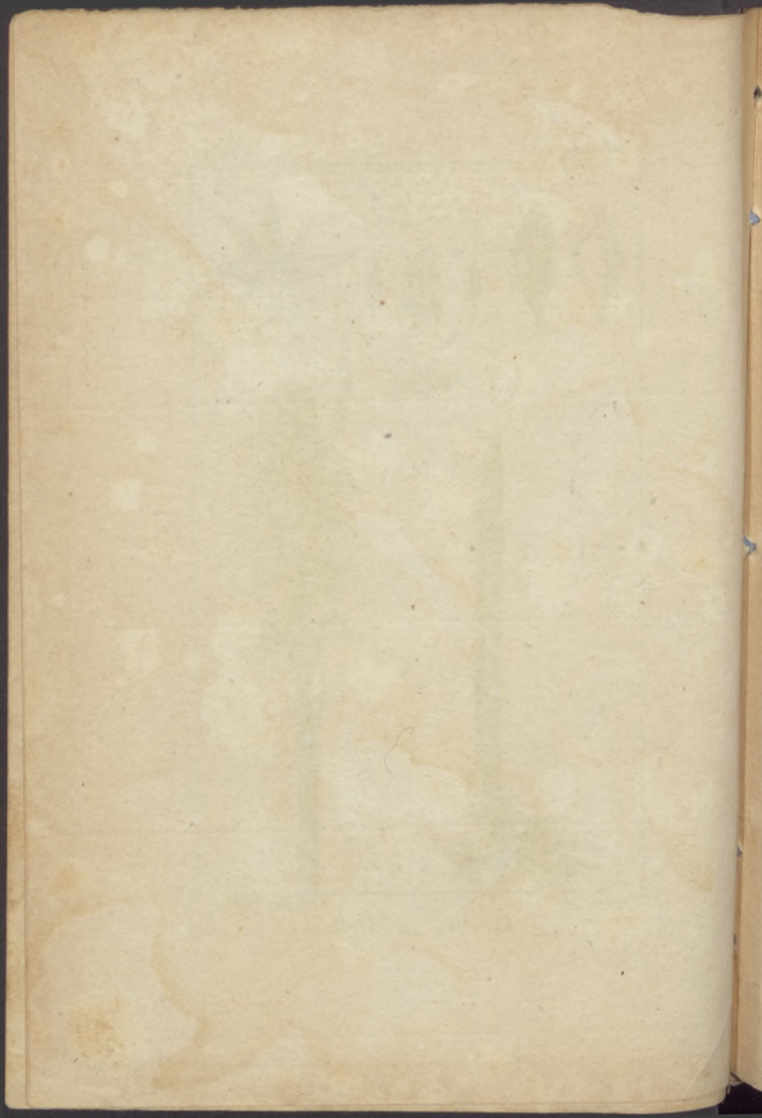



Deseve del

Demonchy Sculp.

1. Asarum . 2. Aristolochia .

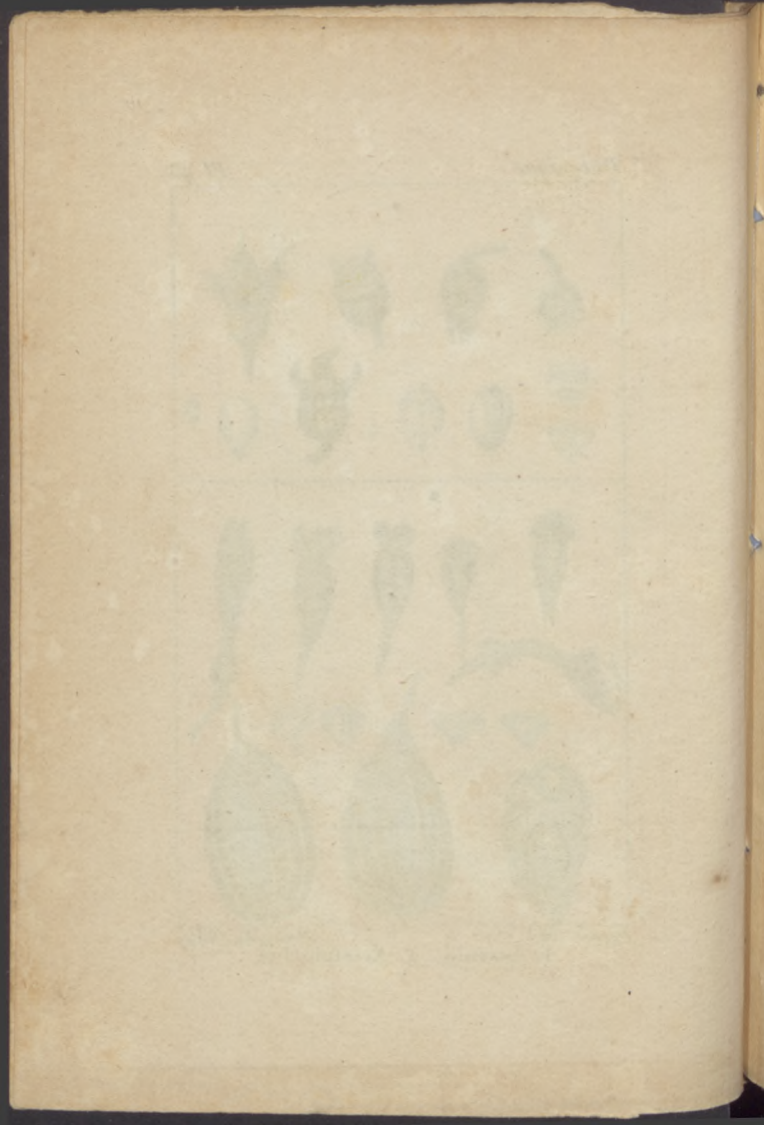



Desève del.

Duhamel Sculp.

1. Bucida . 2. Eleagnus .
3. Terminalia .

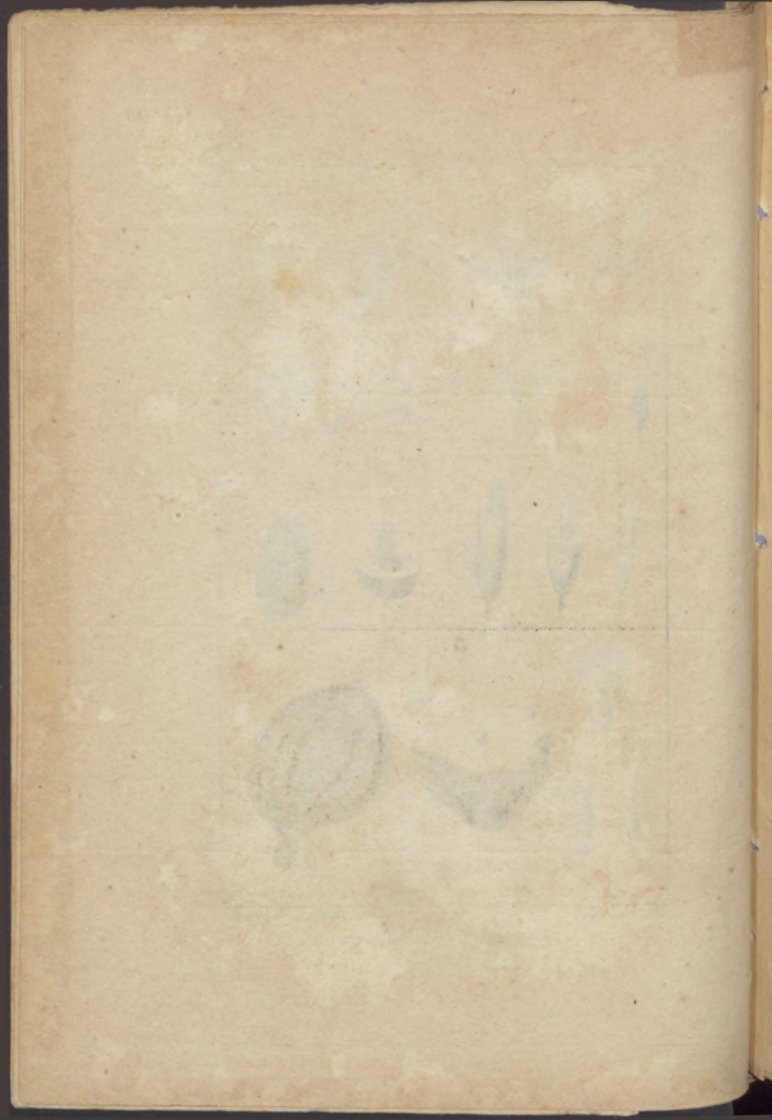



Descoe del.

Le Tellier Sculp.

Daphne .



Faint, illegible text, possibly a title or description, located below the illustration.



Decore del.

F. Tardieu Sculp.

Protea .

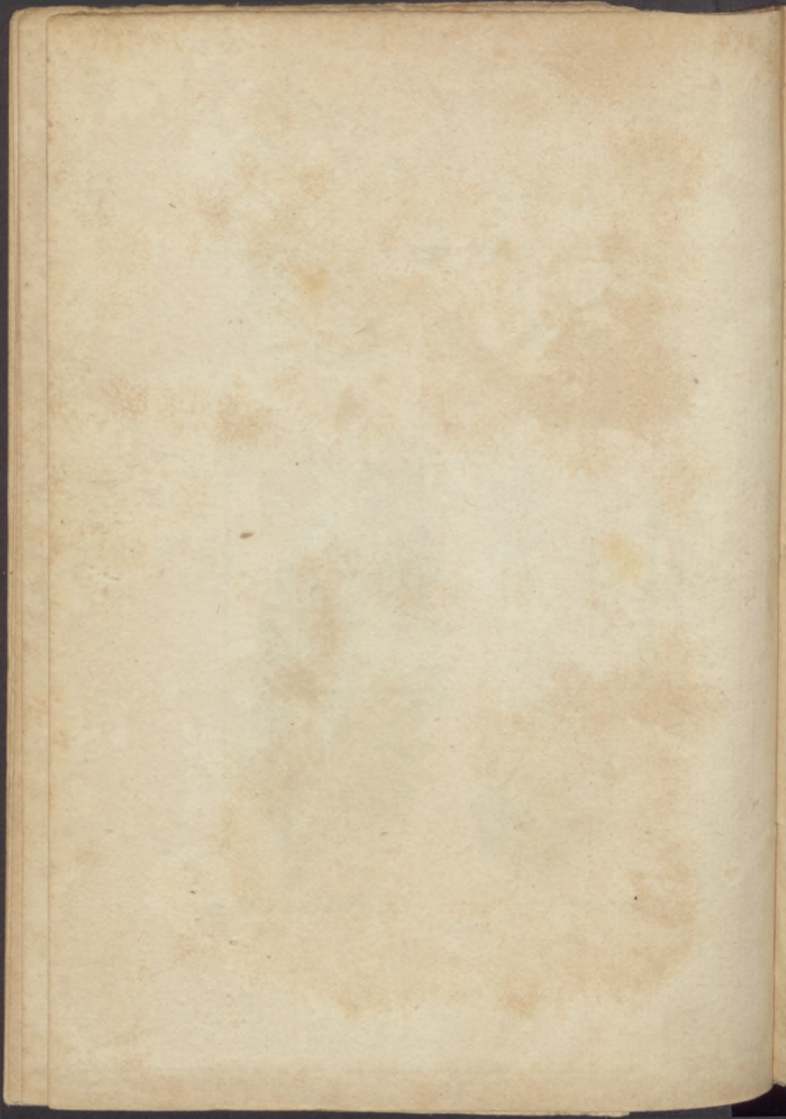



Desover del.

Le Villain Sculp.

1. Laurus . 2 . Myristica .

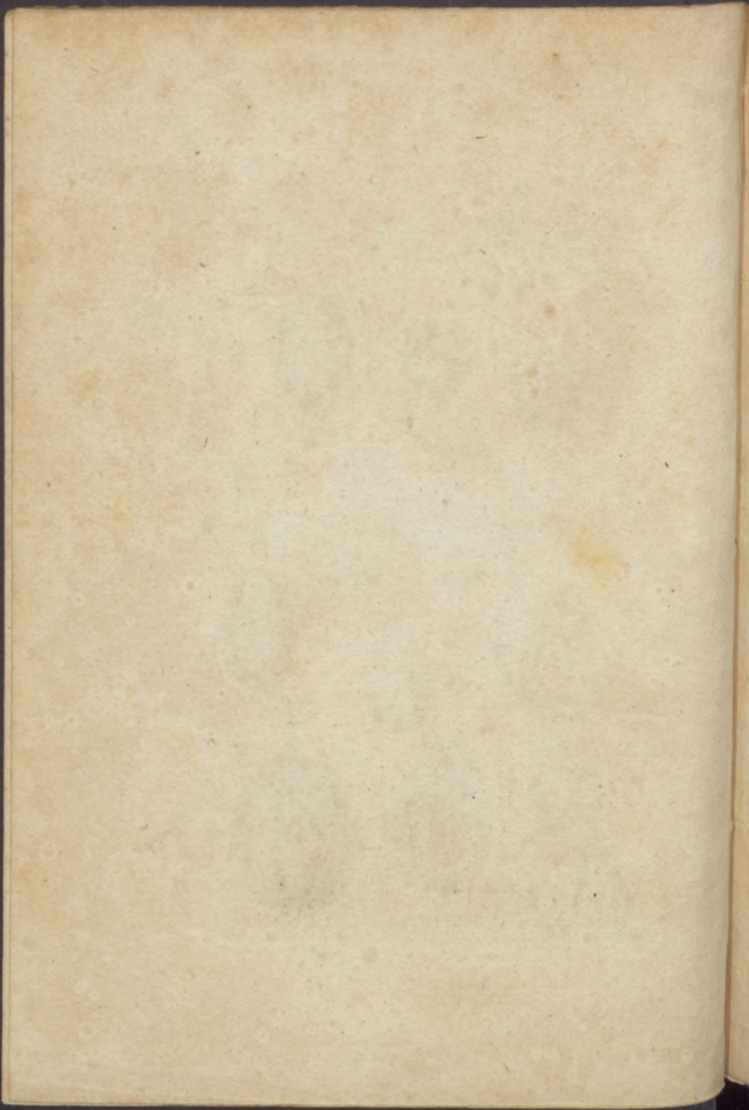



Desève del.

Plée sculp.

1. Atraphaxis . 2 . 3 . 4 . 6. Polygonum .

5. Rumex .

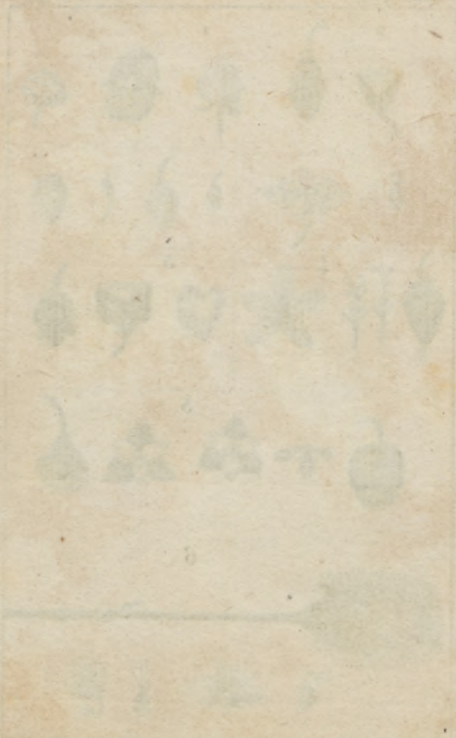

[Illegible text, possibly a signature or title, located at the bottom of the diagram area.]



Dessev del.

Racine Sculp.

1. Phytolacca . 2. Salsola . 3. Atriplex .

4. Blitum . 5. Basella .

*

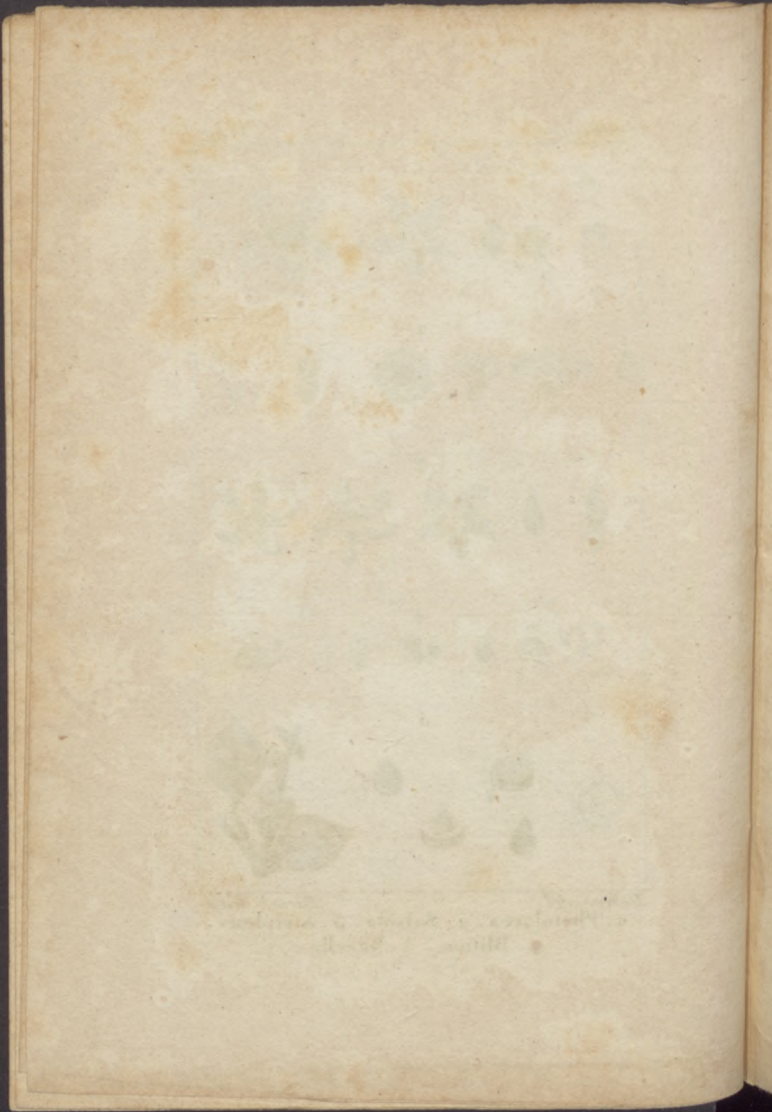



Doreve del.

Letellier Sculp.

1. Celosia. 2. Amaranthus. 3. Gomphrena.
4 et 5. Paronichia.

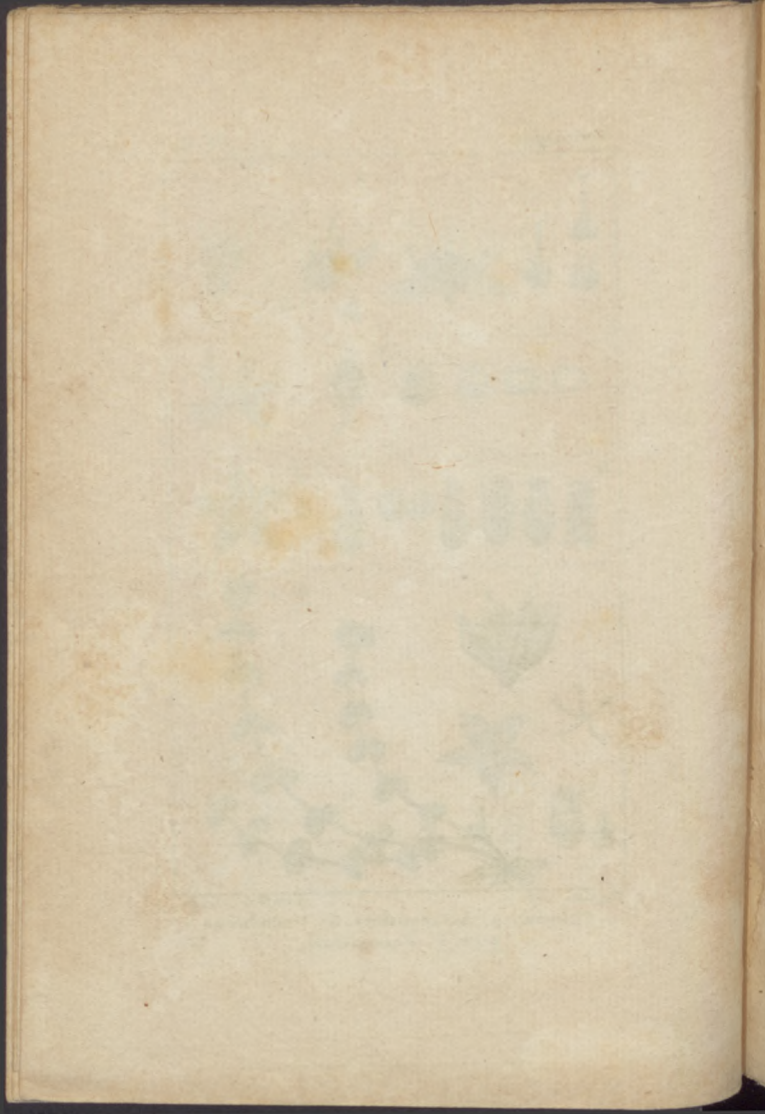



Desoer del.

Le Villain Sculp.

1. Plantago . 2. Littorella .

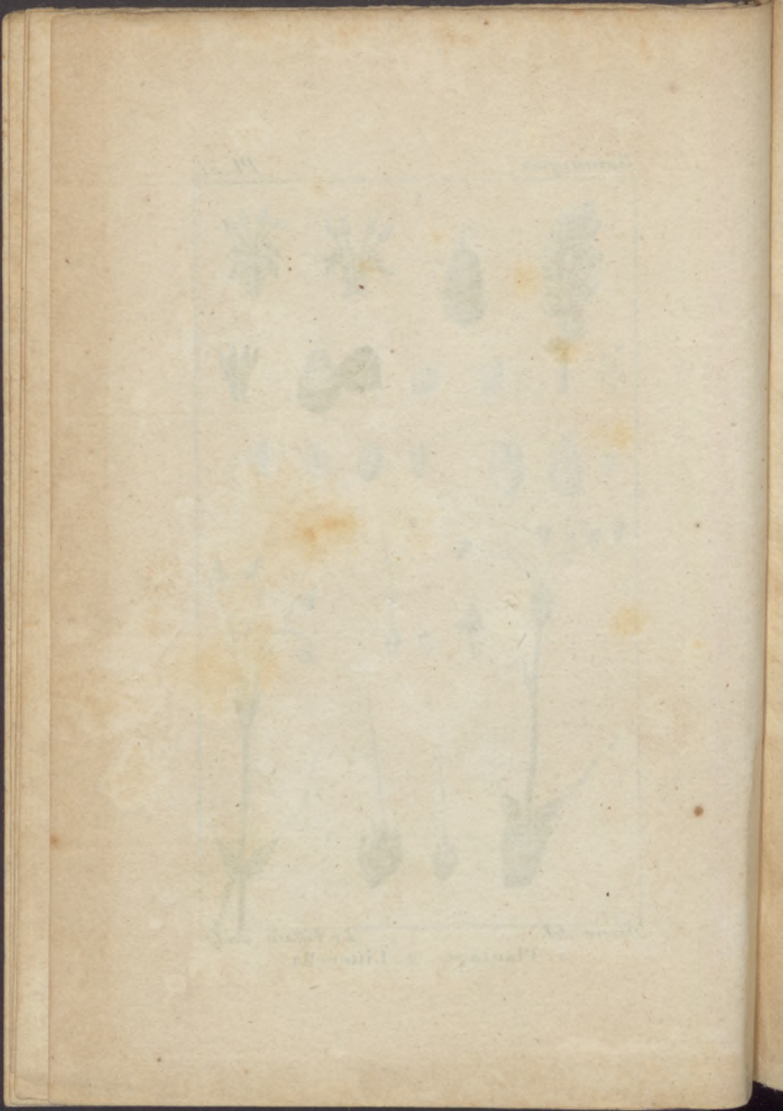



Deseve del.

Racine Sculp.

1. *Boerhaavia*. 2. *Mirabilis*.

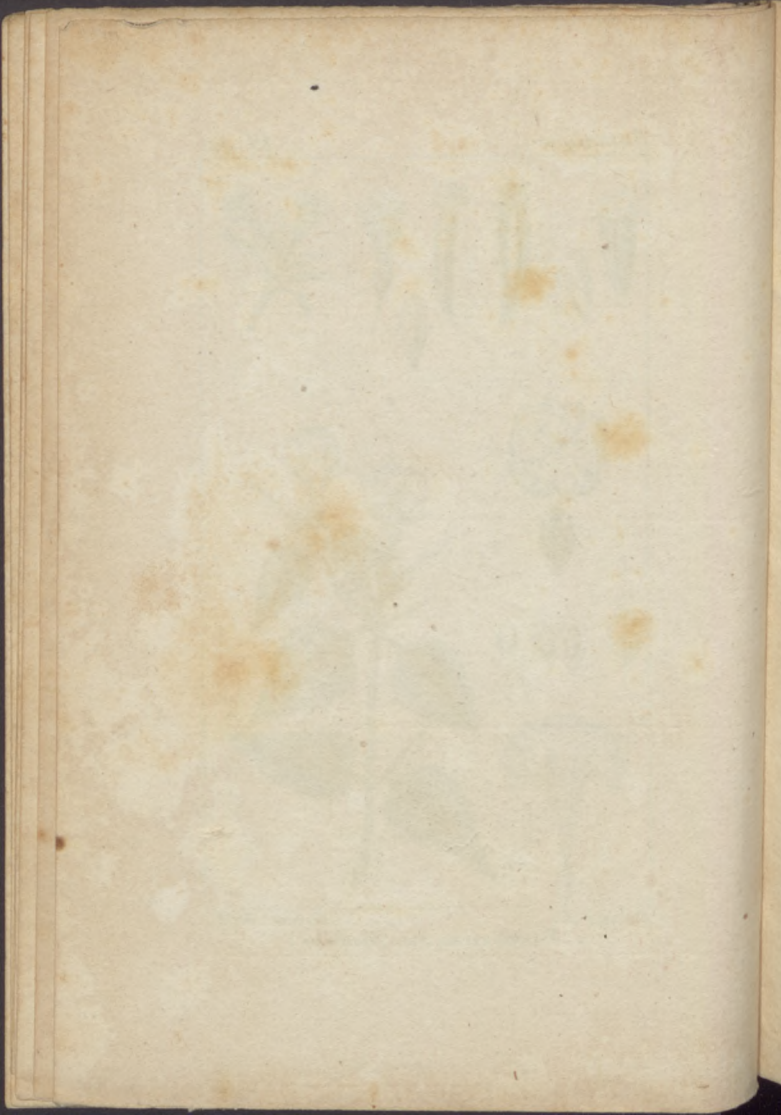

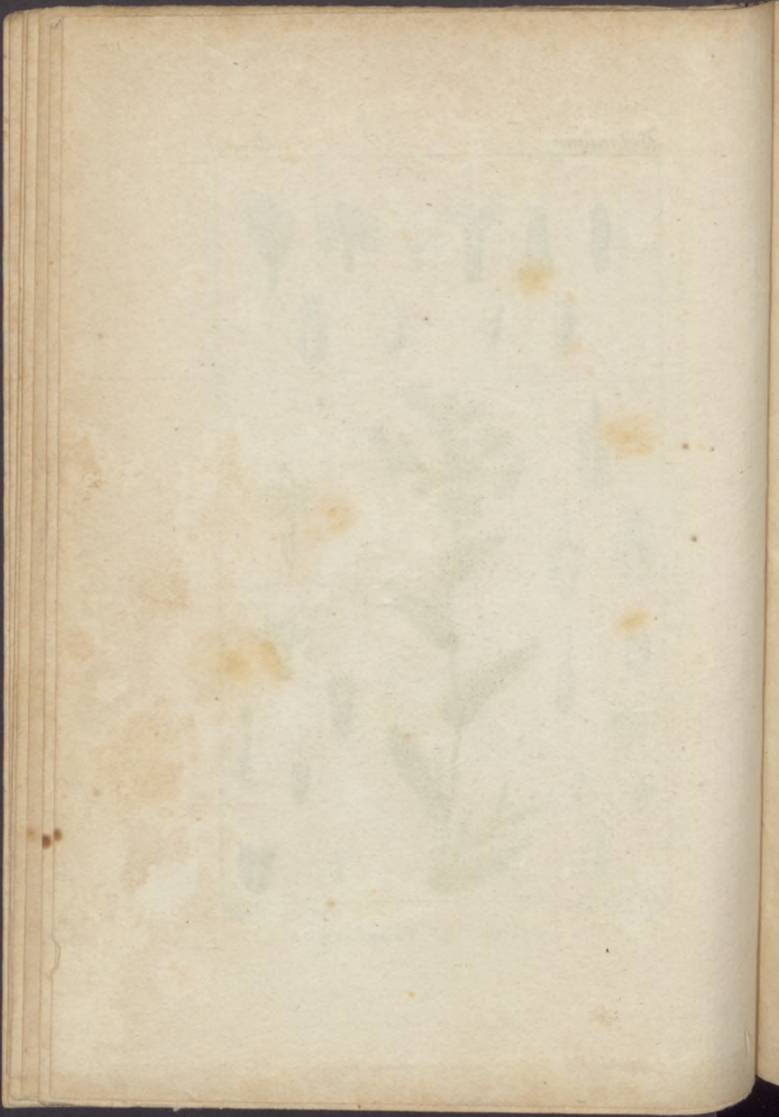



Deseve del.

Le Tellier Sculp.

Anagalis .



Allegant



Deseve del.

Letellier Sculp.

1. Sibthorpia. 2. Polygala.
3. Rhinanthus. 4. Ligustrum.

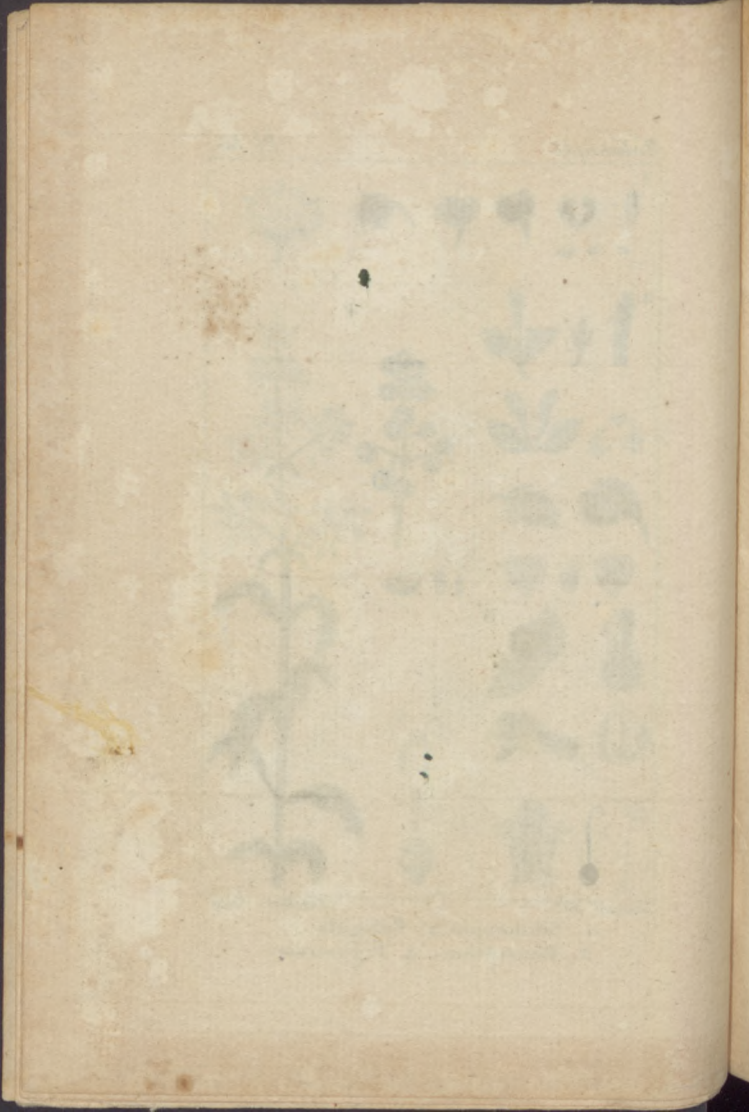



Descoe del.

F. Lardieu sculp.

Lilac .

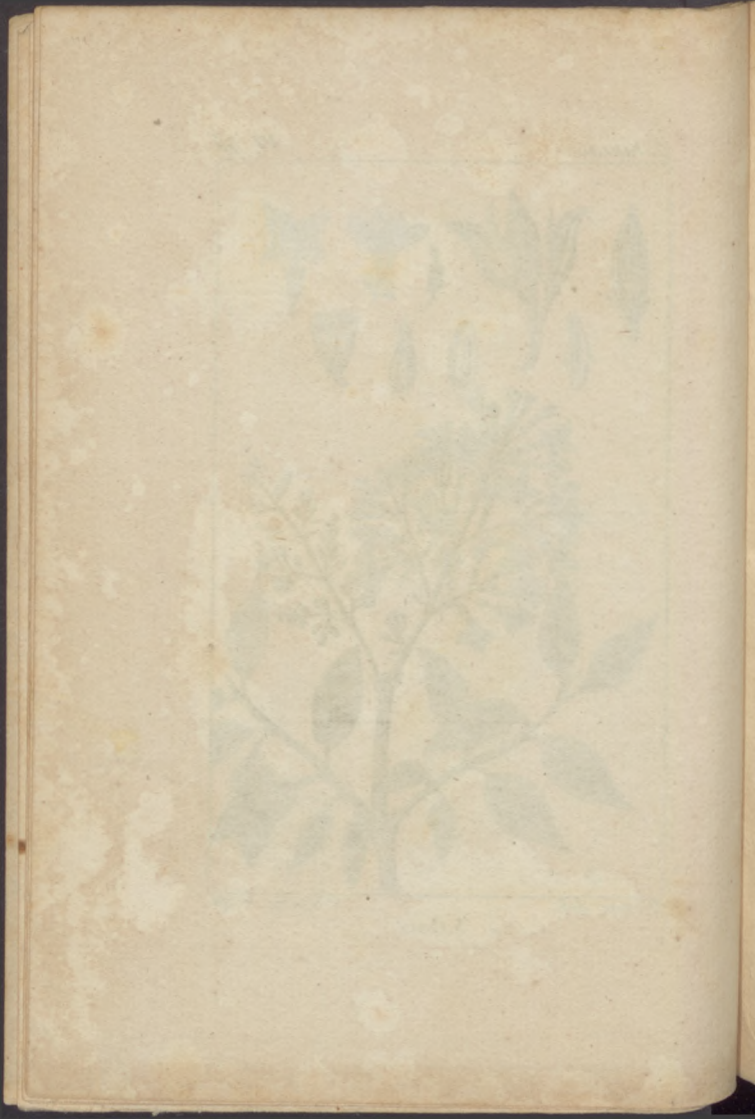



Desenc del.

J. Tardieu Sculp.

Ballota .

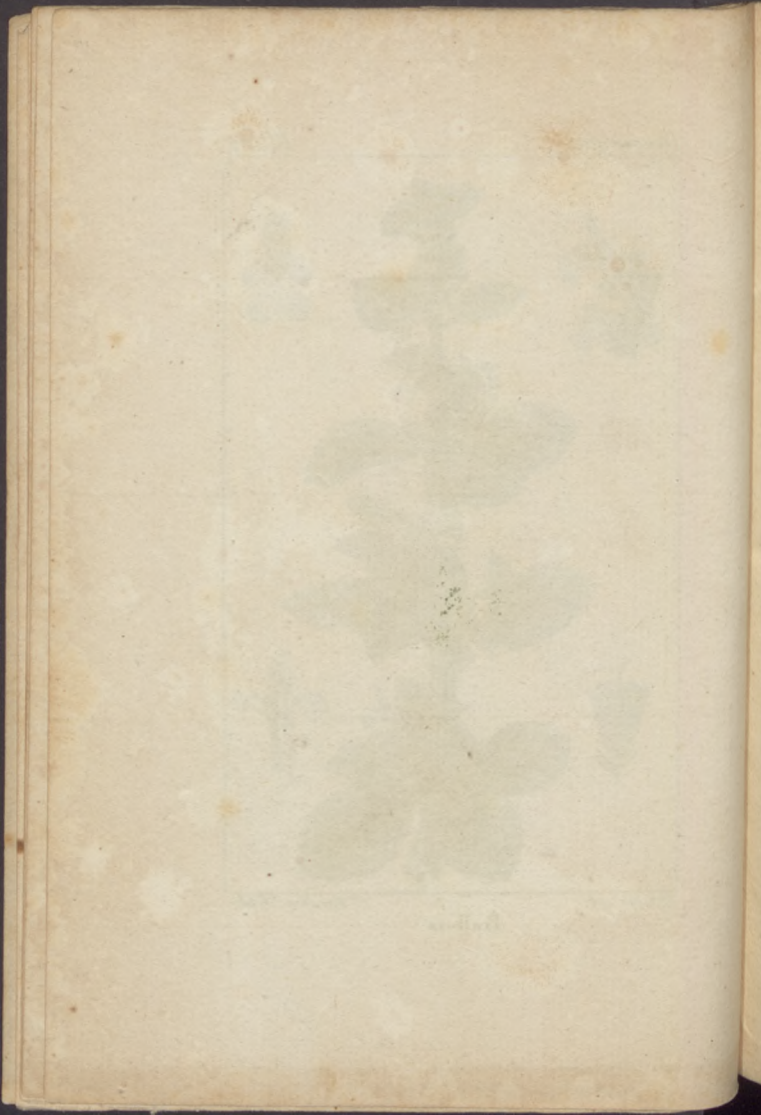



Deseve del.

Demonchy Sculp.

1. Dodartia . 2. Antirrhinum .

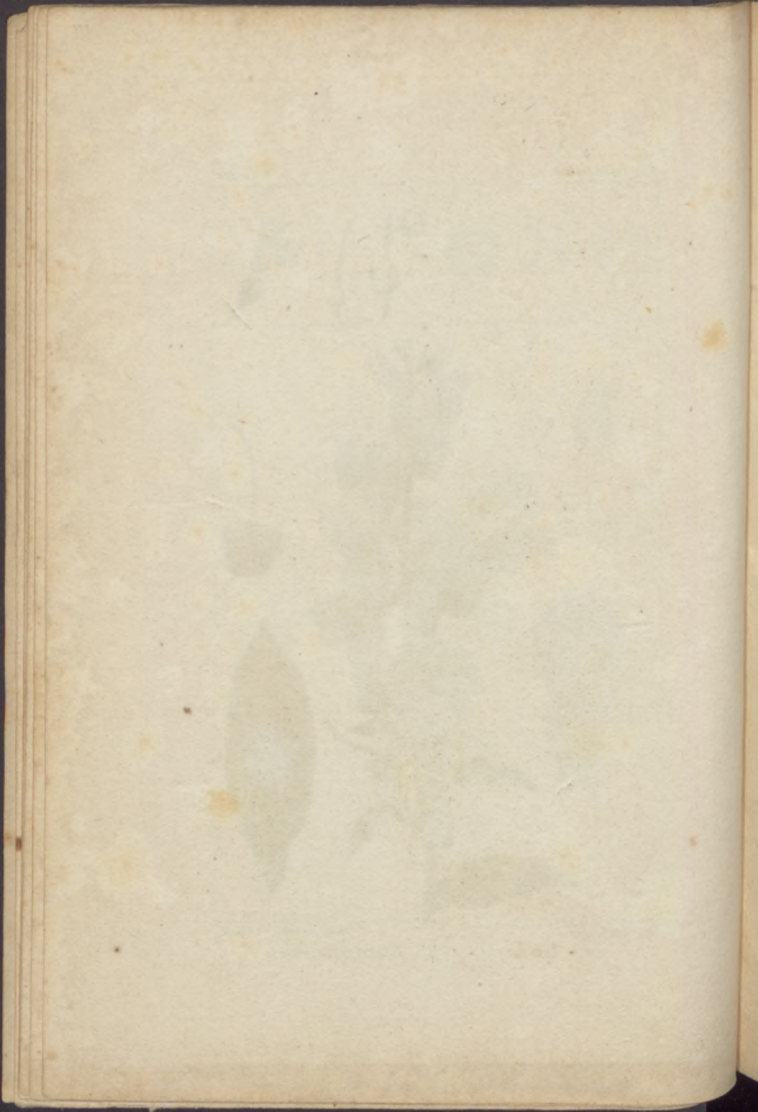



Deseve del.

Letellier Sculp.

1. Nicotiana . 2. Atropa .

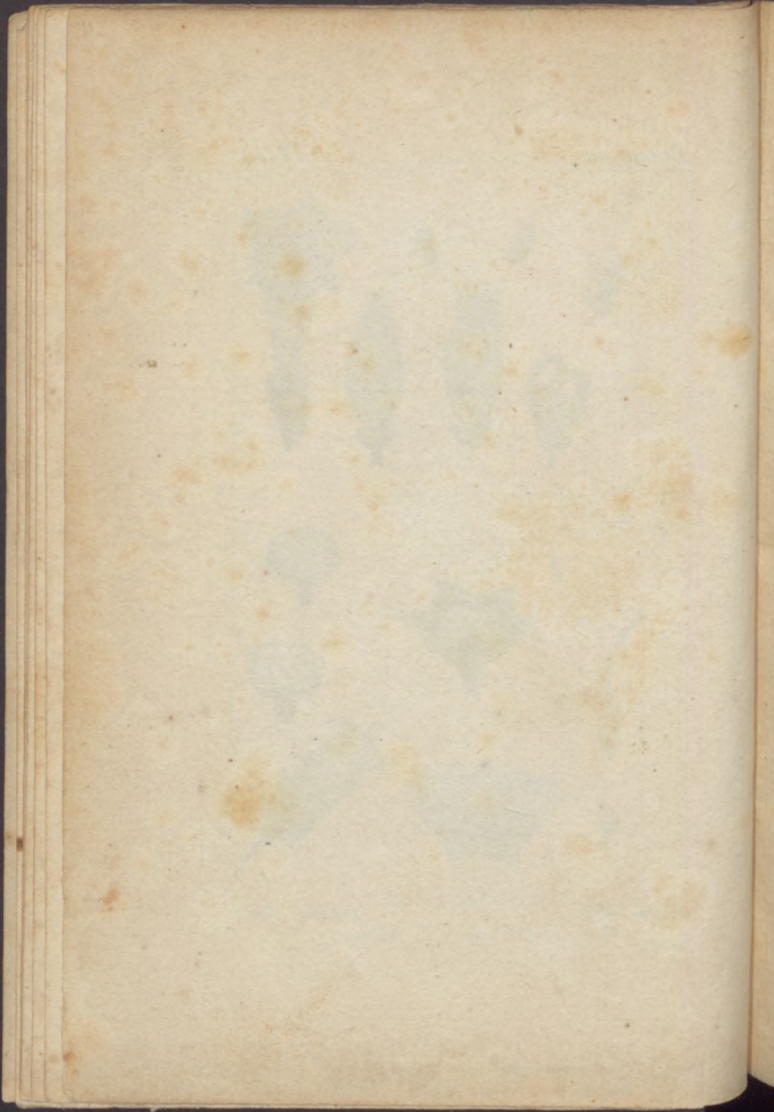



Deseve del.

Dubamel Sculp.

1. Borrago . 2 . Cynoglossum .
3 . Cerinthe .

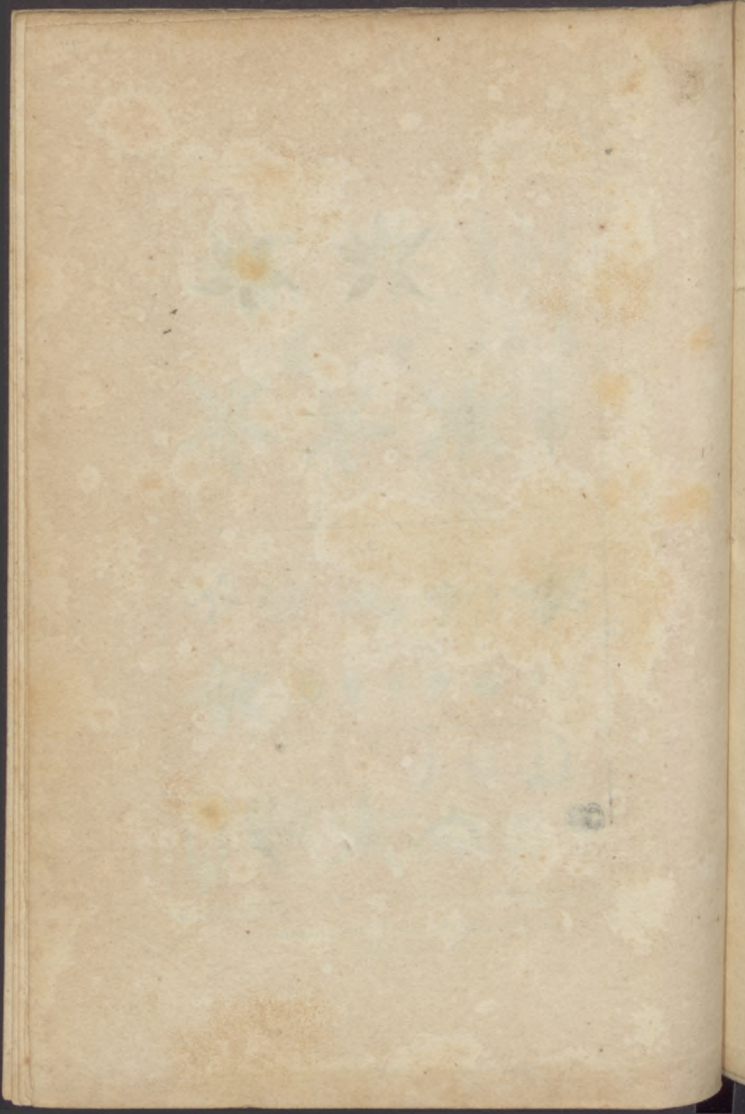



Deceve del.

F. Tardieu Sculp.

1. 2. Convolvulus .

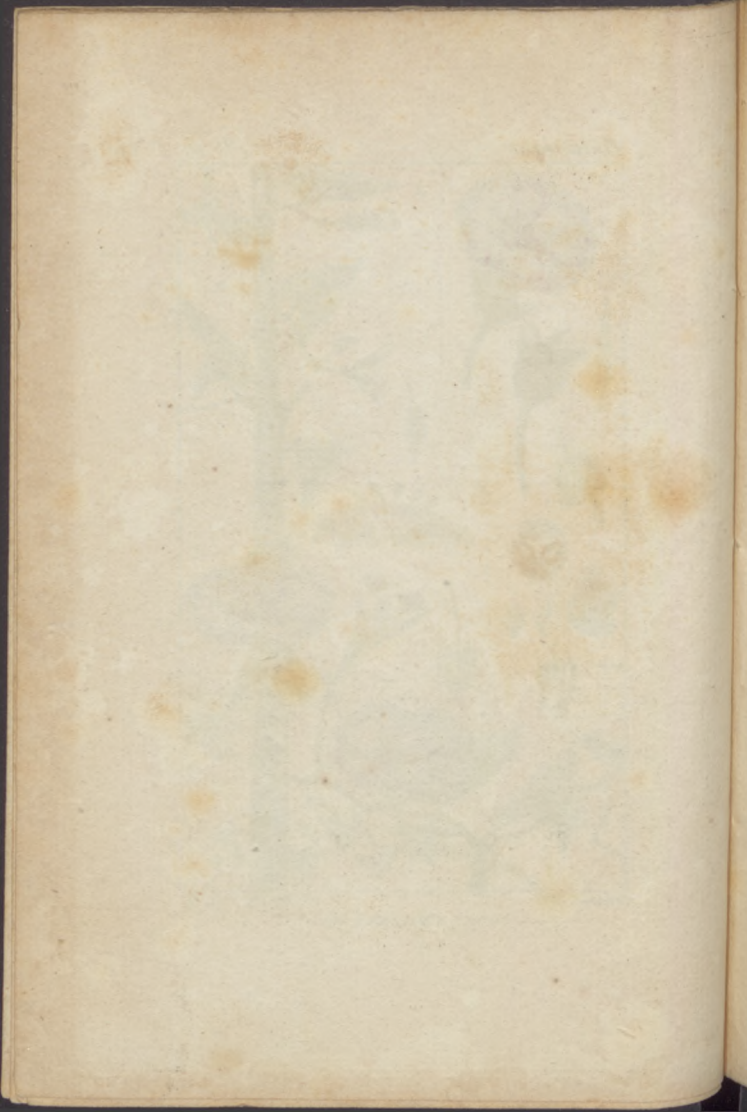



Desceve del.

Leclotier Sculp.

1. 2. 5. Phlox.

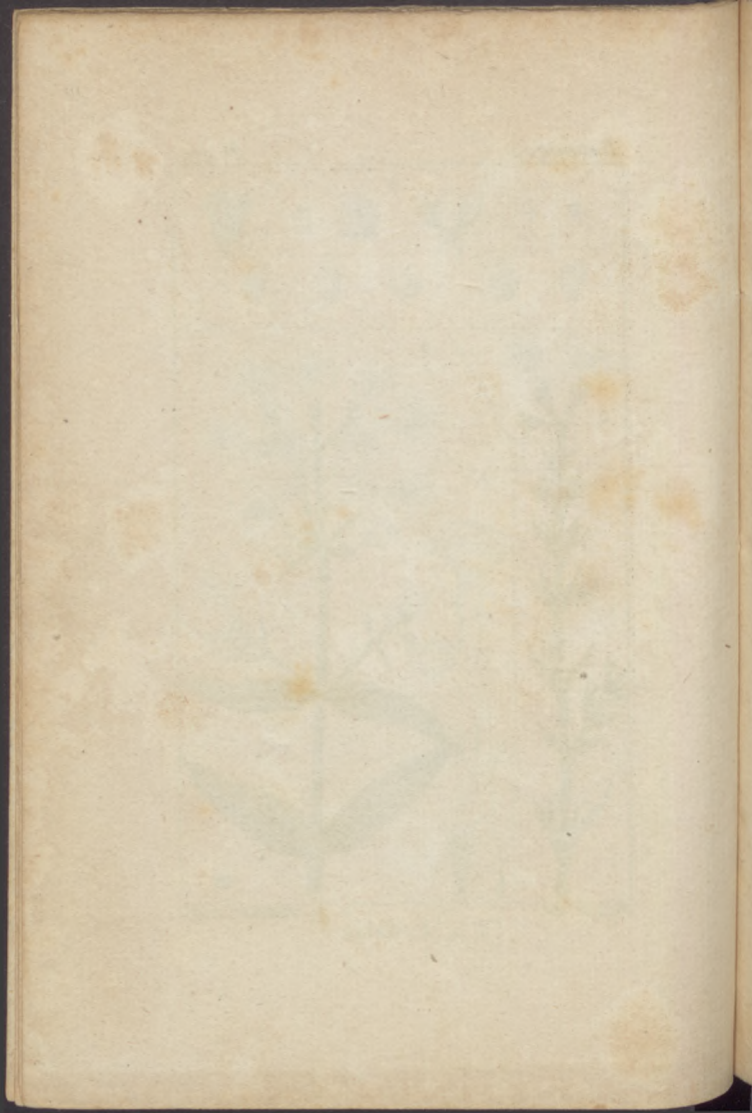



Desove del.

Gentiana .

Letellier Sculp.



200000



Desève del.

Le Tellier Sculp.

1. Asclepias . 2 . Pervenche .





Desève del.

V. Tardieu Sculp.

1. 2. Campanula . 3. Trachelium .

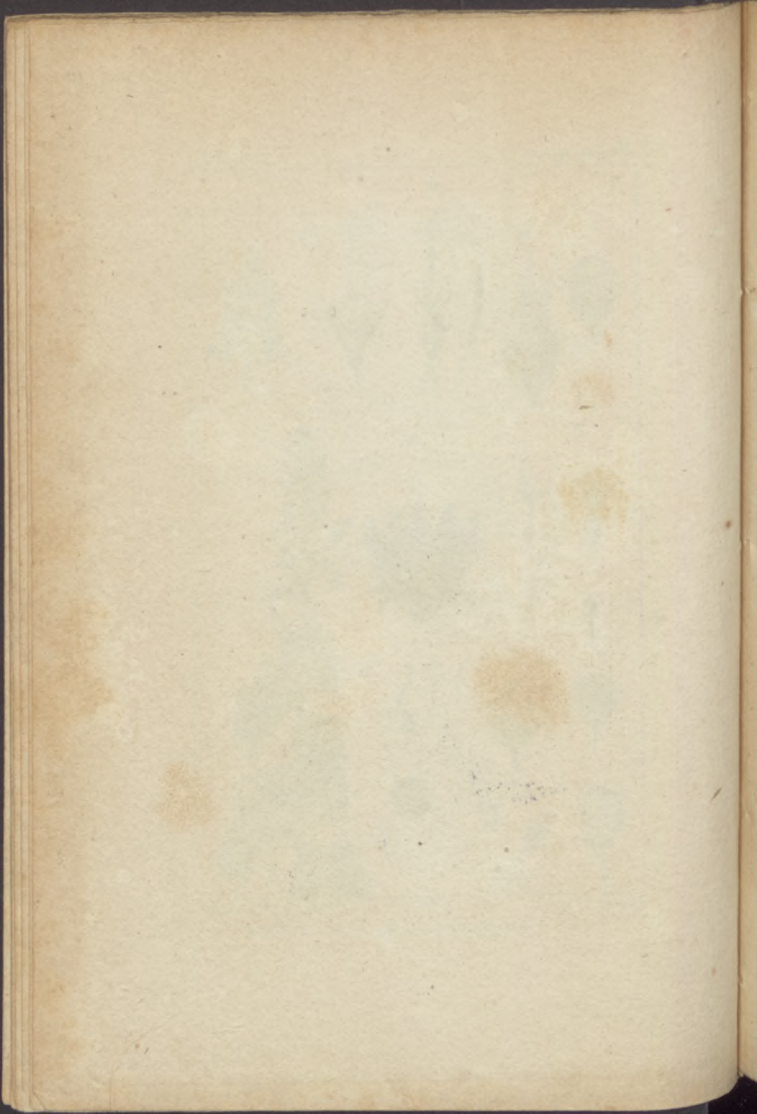



Desève del

Le Pillain Sculp.

1. Chondrilla. 2. Seriola.
3. Hieracium. 4. Picris.



Faint, illegible text, likely a title or description of the botanical illustration.

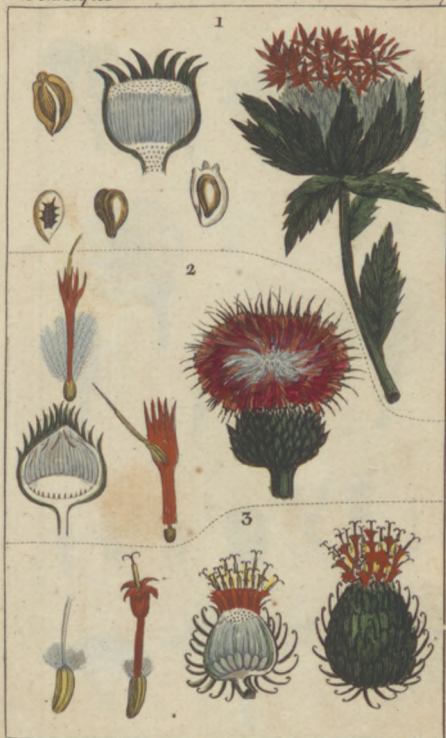

Desvigne del.

Le Villain Sculp.

1. Carthamus . 2. Carduus .

3. Arcium .





Desève del.

Le Villain Sculp.

1. Senecio . 2. Tagetes .

3. Chrysanthemum .

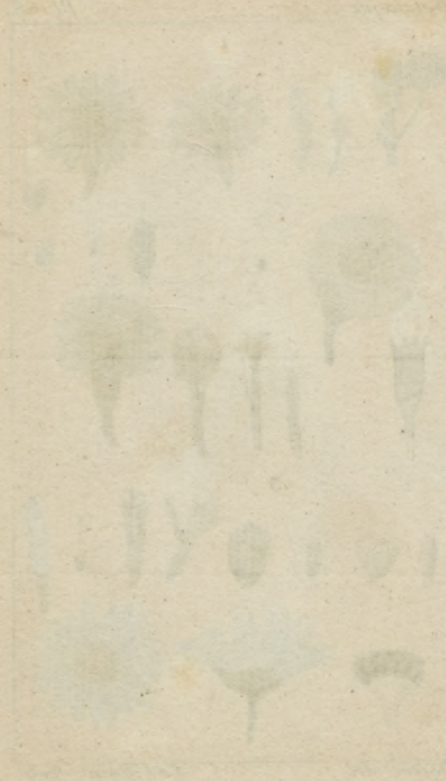

PLANTAE
INDICAE



Desève del.

Le Villain Sculp.

1. Coreopsis. 2. Silphium.

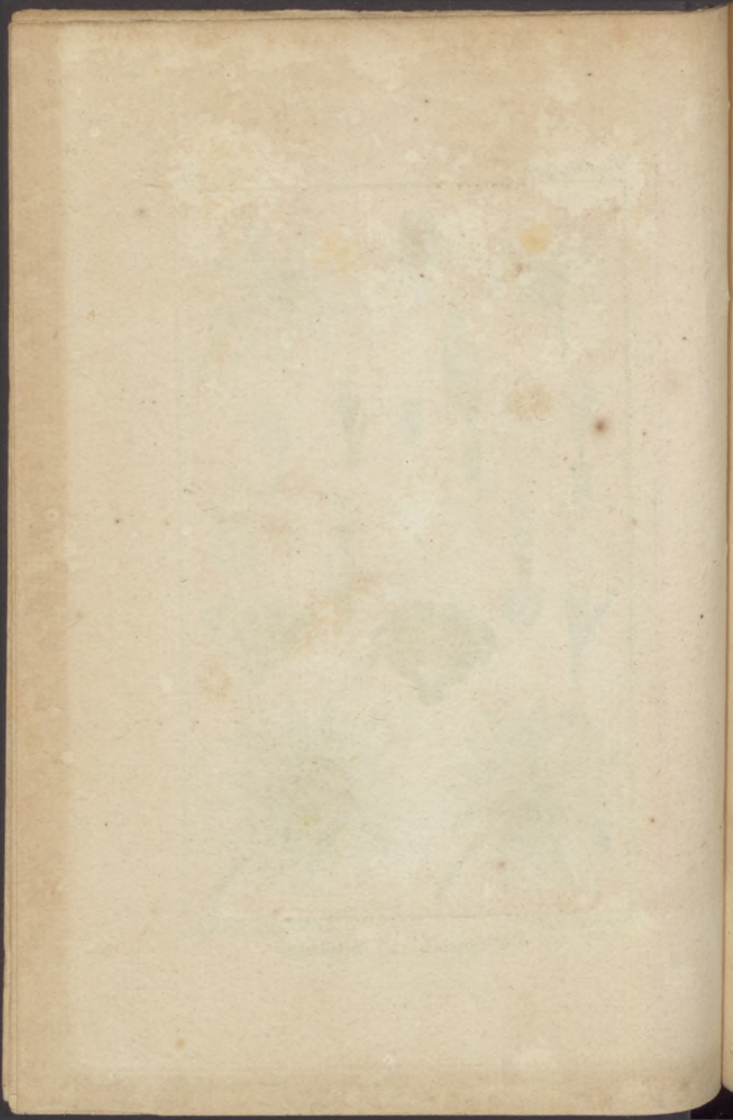



Desève del.

Duhamel Sculp.

1. Coffea . 2. Gallium .

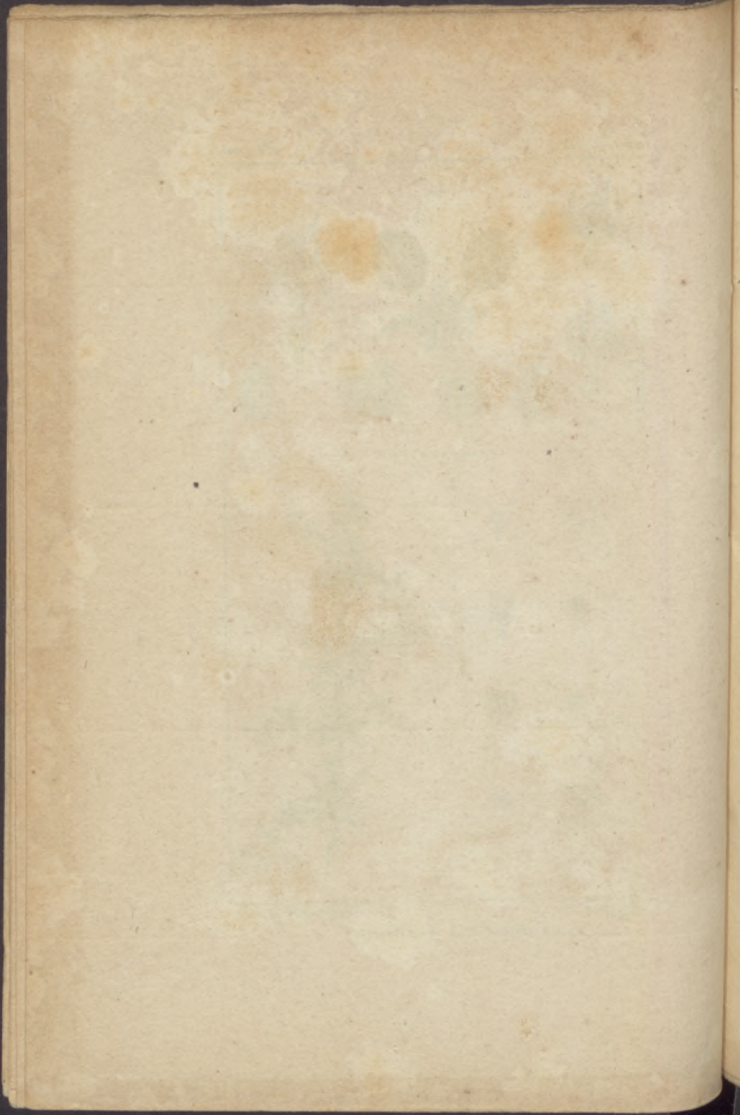



Deseve del.

Letellier Sculp.

1 . 2 . Cicuta .

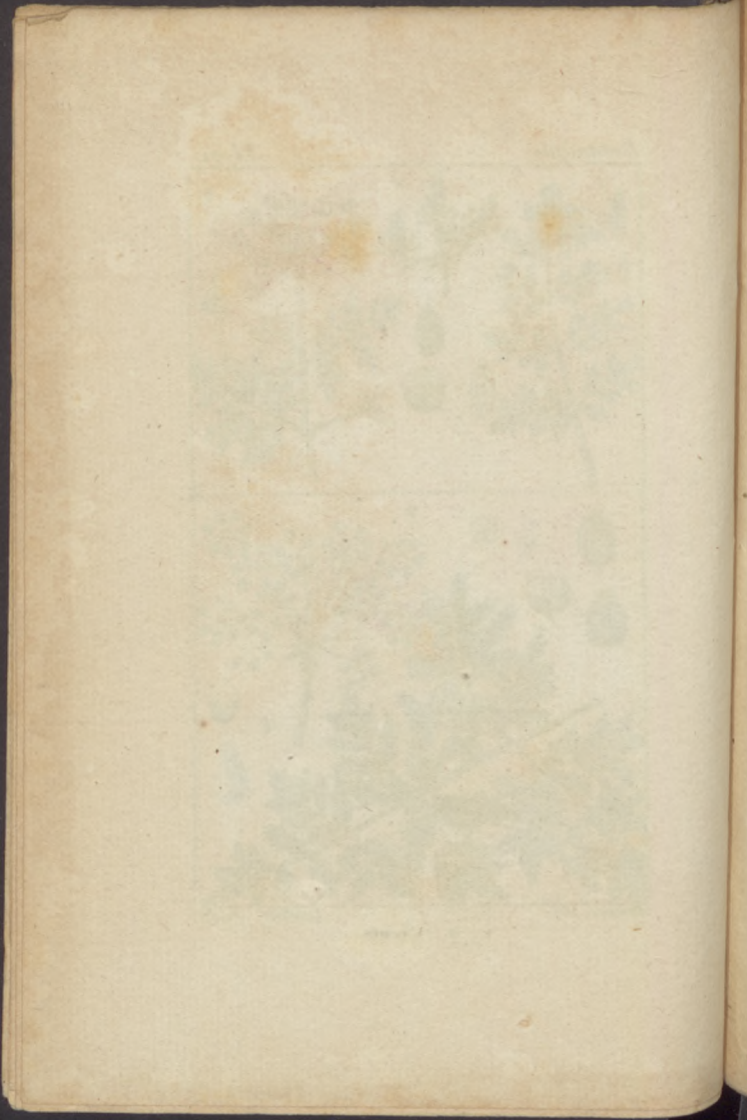



Desève del.

F. Tardieu Sculp.

1. Caltha . 2. Clematis .
3. Anemone . 4. Helleborus .

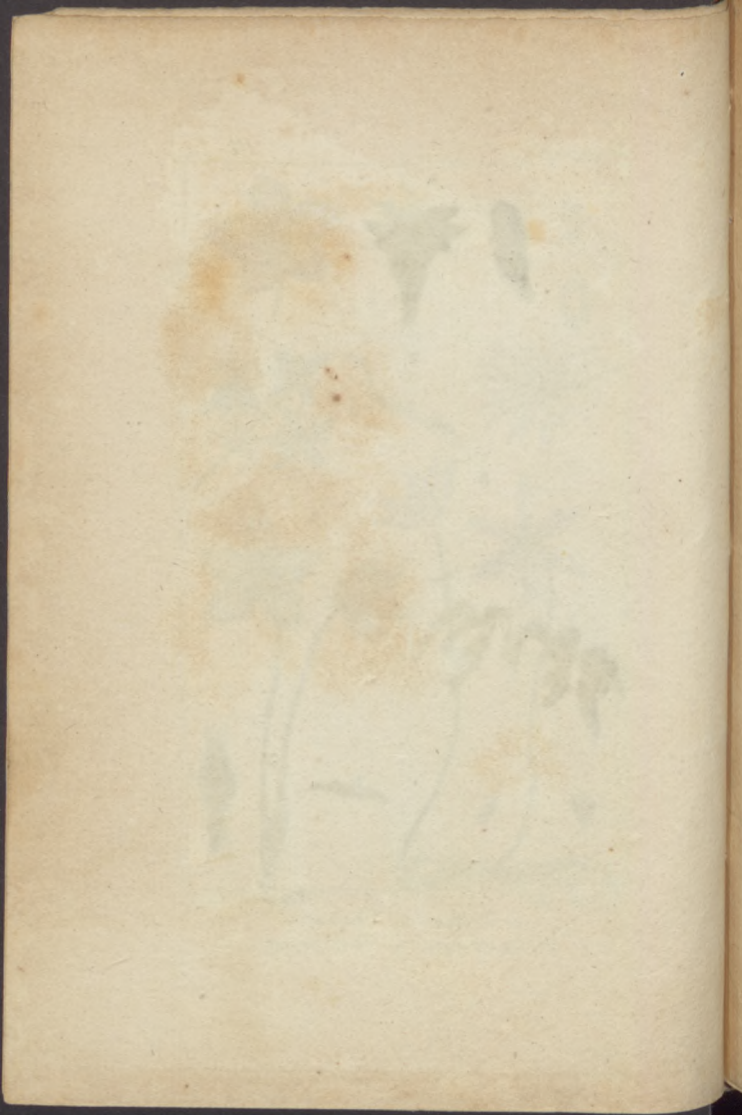



Desève del.

Plée Sculp.

Aconitum.





Desève del.

Letellier Sculp.

1. Argemone . 2. Papaver .

3. Chelidonium .



Asplenium adnigrum
L.



Deseve del.

V.° Tardieu Sculp.

1. Draba. 2. Cheiranthus.

3. Brassica.



1. *Trifolium pratense*
2. *Trifolium repens*



Deveve del.

F. Tardieu Sculp.

Capparis .

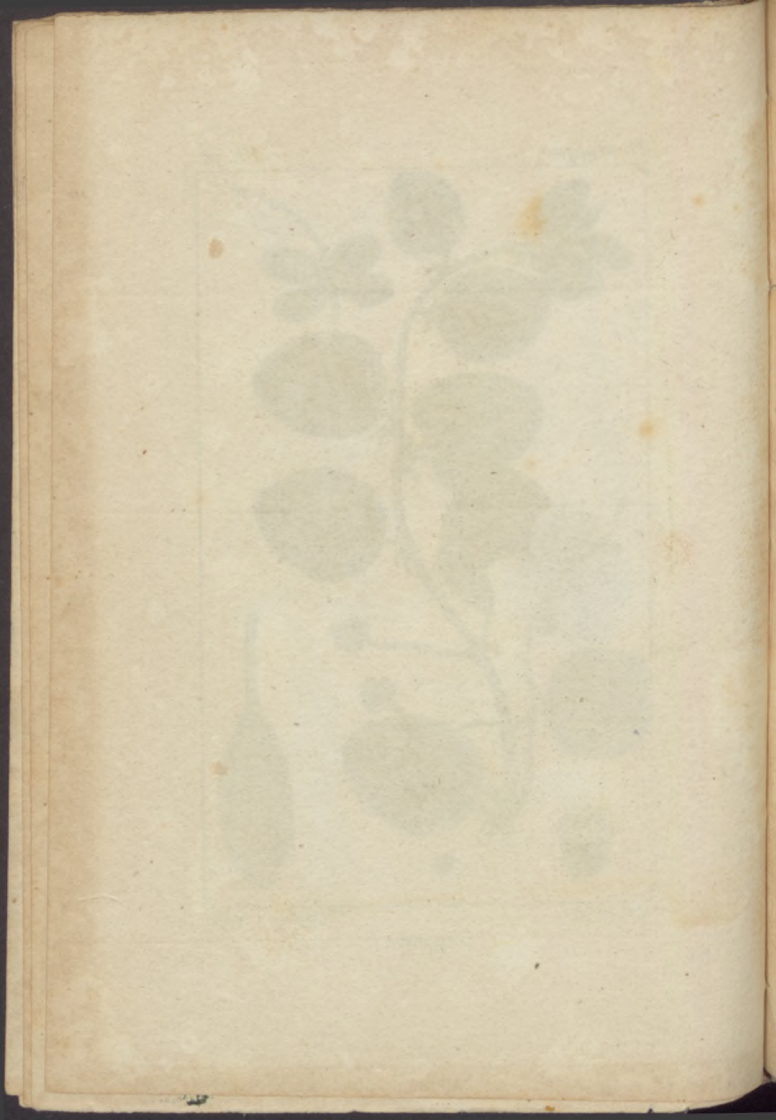



Deese del.

V. Tardieu Sculp.

Cardiospermum .

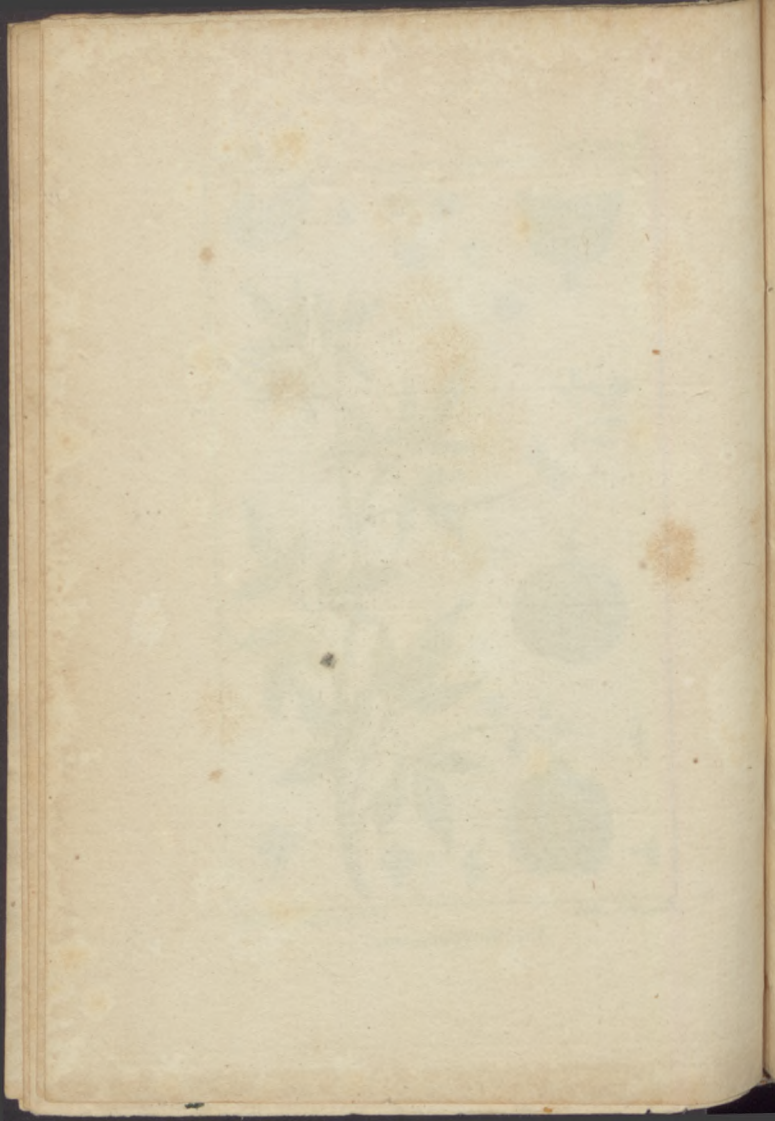



Desève del.

V. Tardieu Sculp.

Acer





Daseve del.

V. Tardieu Sculp.

Malpighia.



Malva sylvestris



Desève del.

V^e Tar dieu Sculp.

Hypericum .





Desvée del.

Voisard Sculp.

1. Garcinia. 2. Mammea.

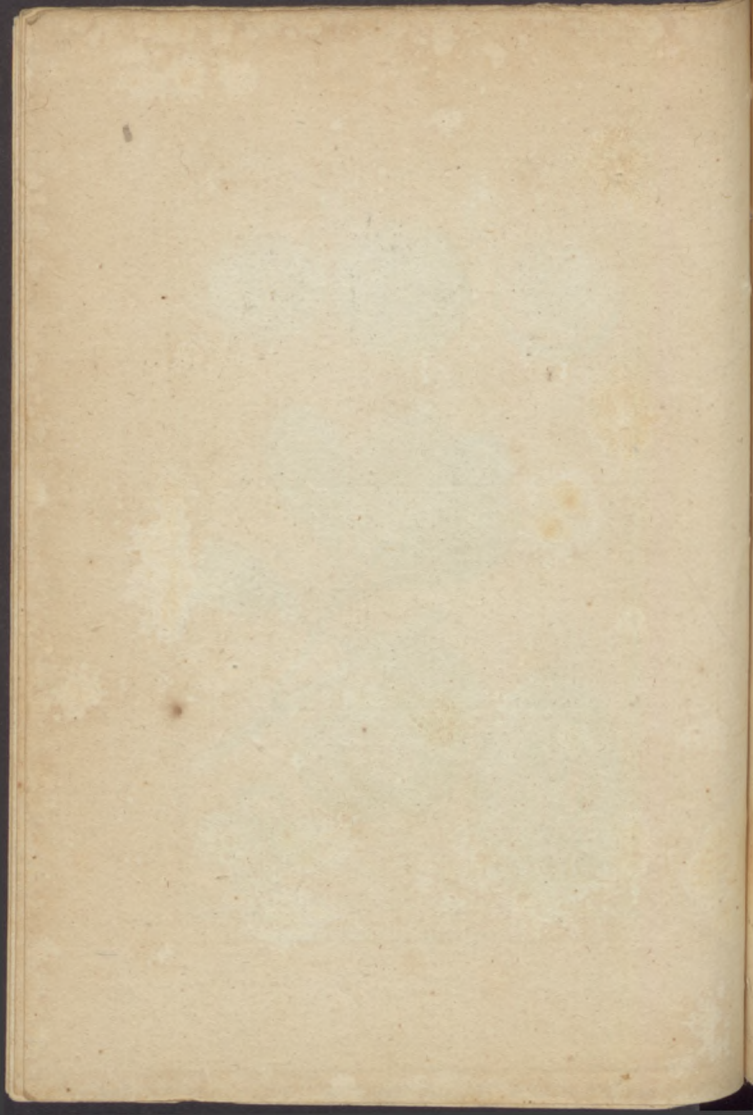



Desève del.

Voisard Sculp.

1. 2. Citrus.

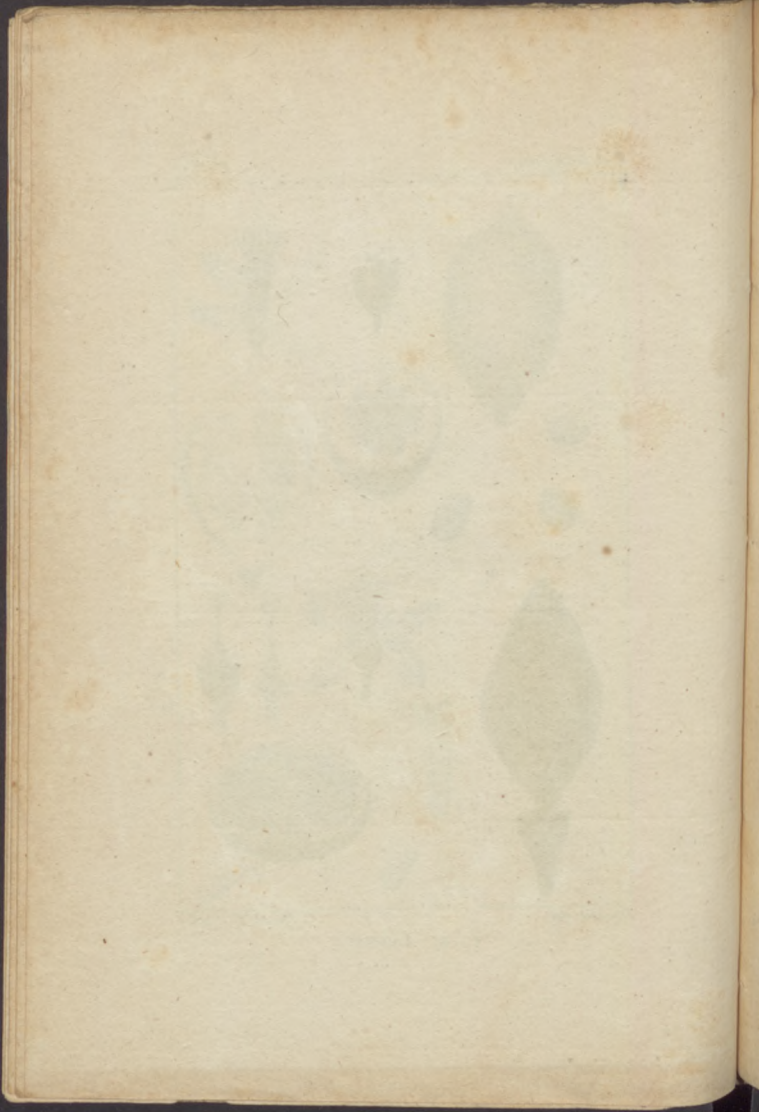



Desoer del.

Voisard Sculp.

Thea.

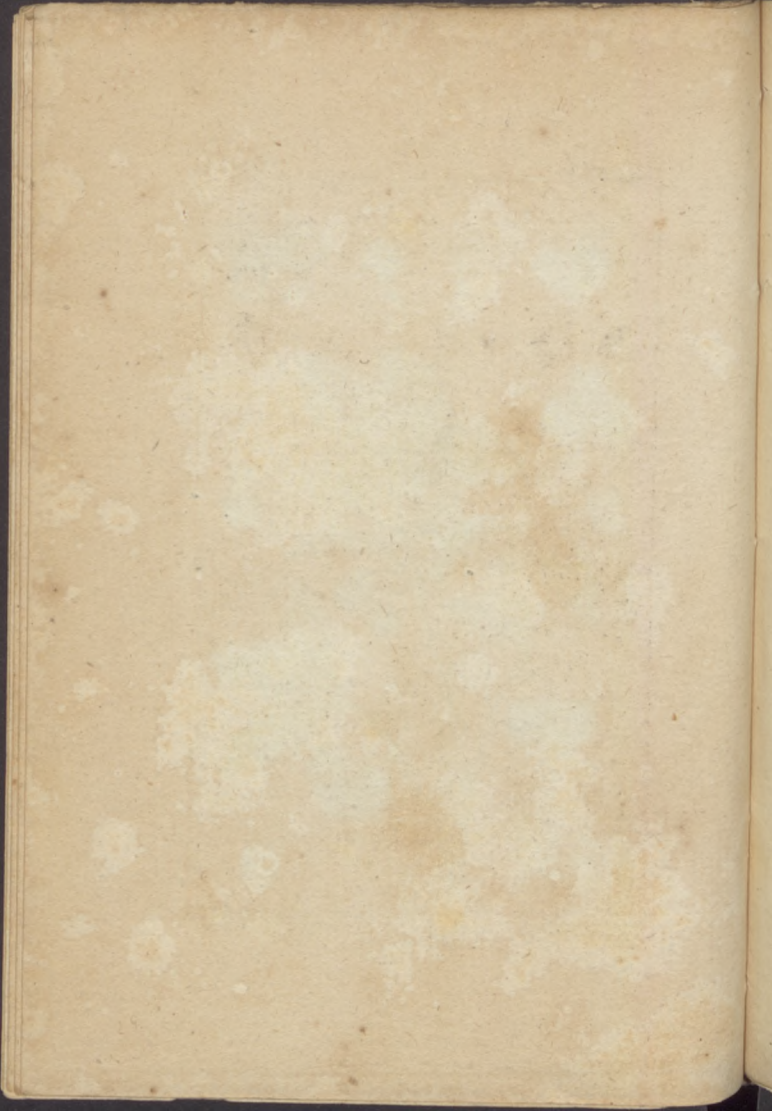

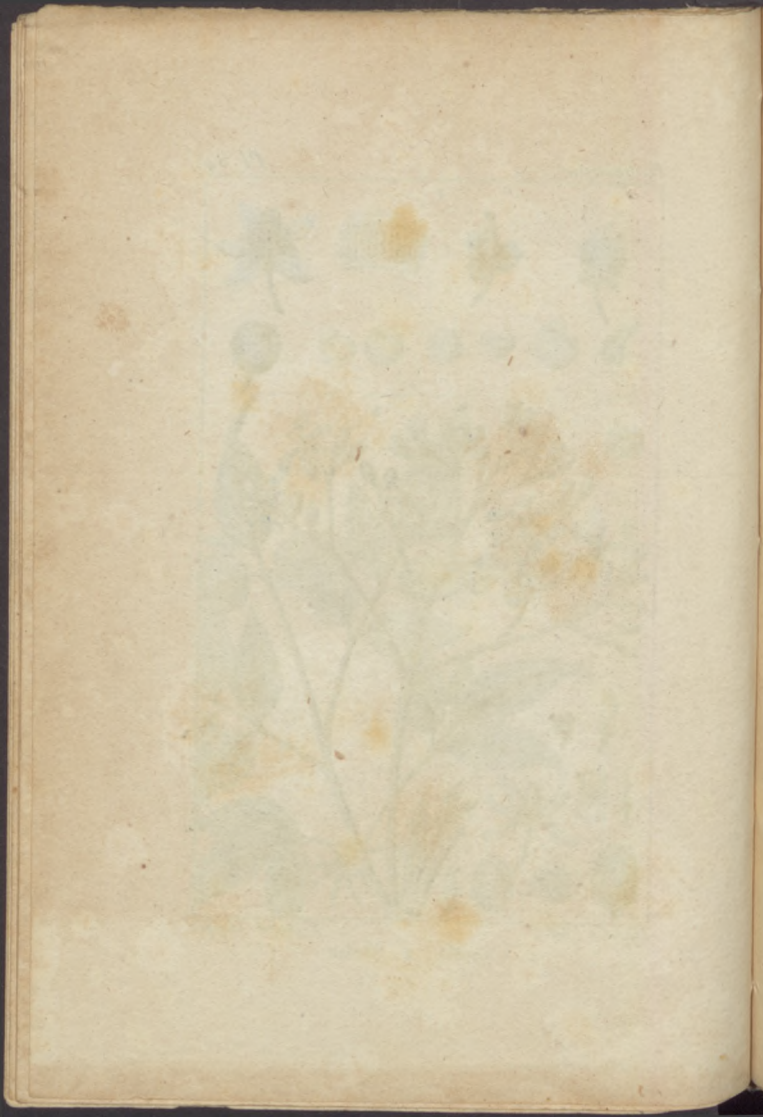



Deveve del.

Caquet Sculp.

1. 2. 3. Vitis.

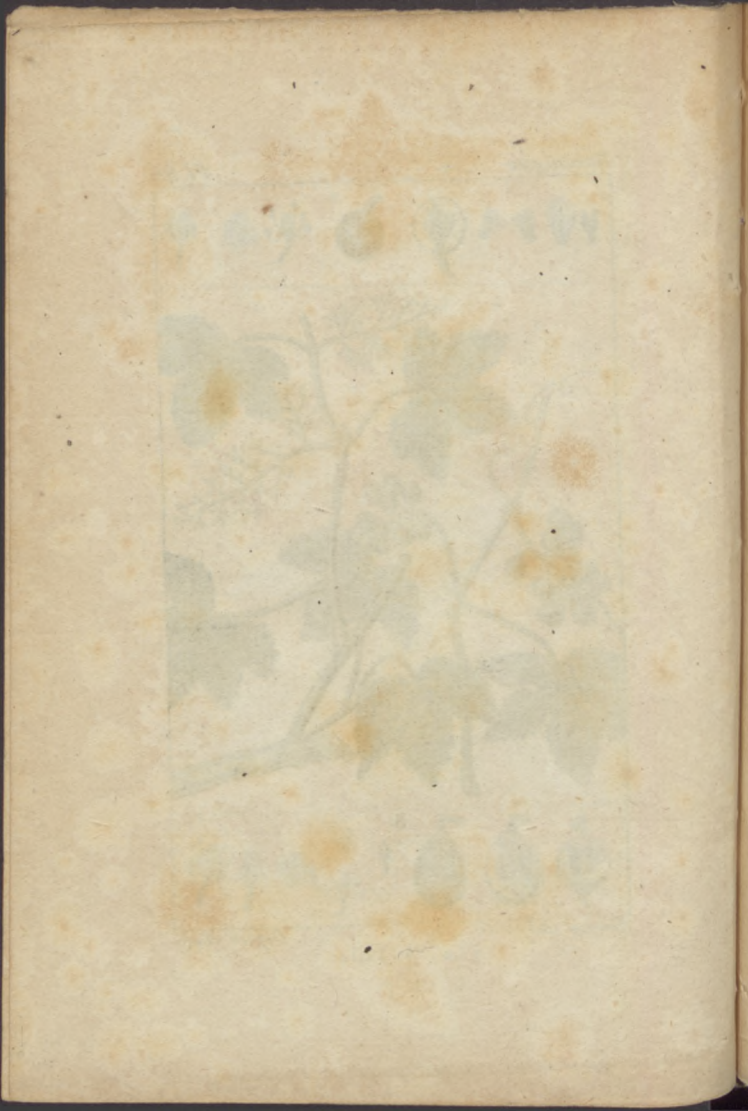



Desève del.

F^e Tardieu Sculp.

1. Tropæolum . 2. Geranium .

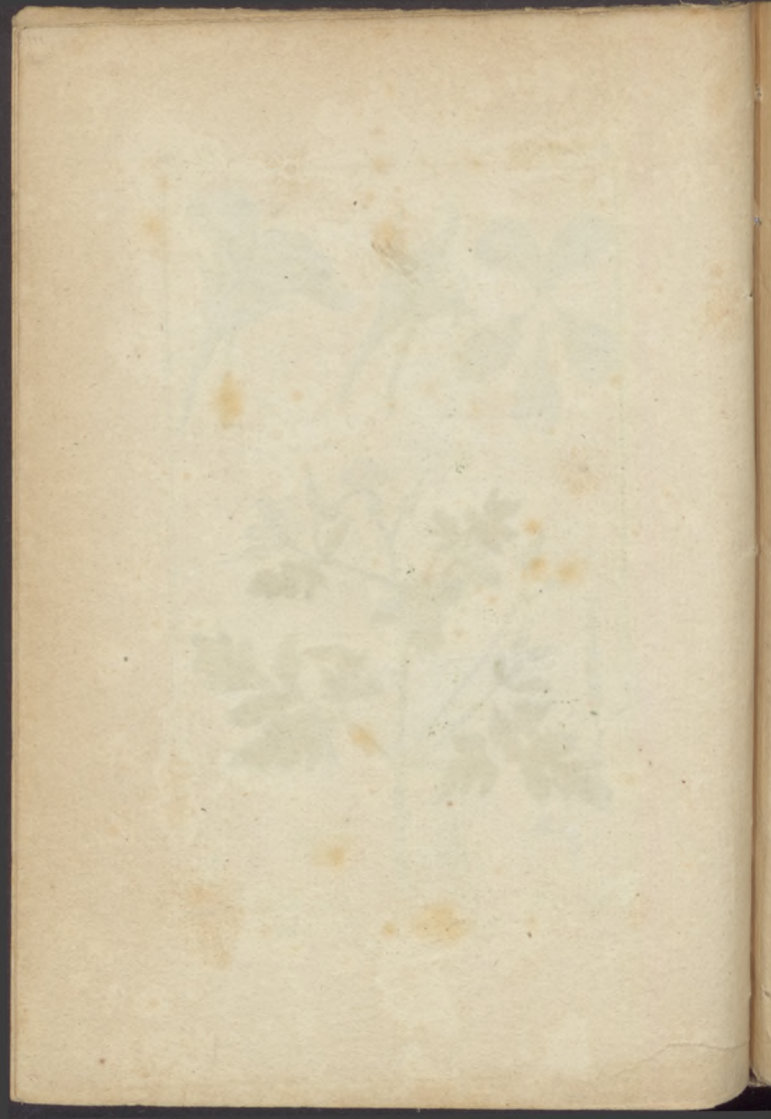



Desceve del.

Letellier Sculp.

Geranium L. ou Pelargonium L'Her.

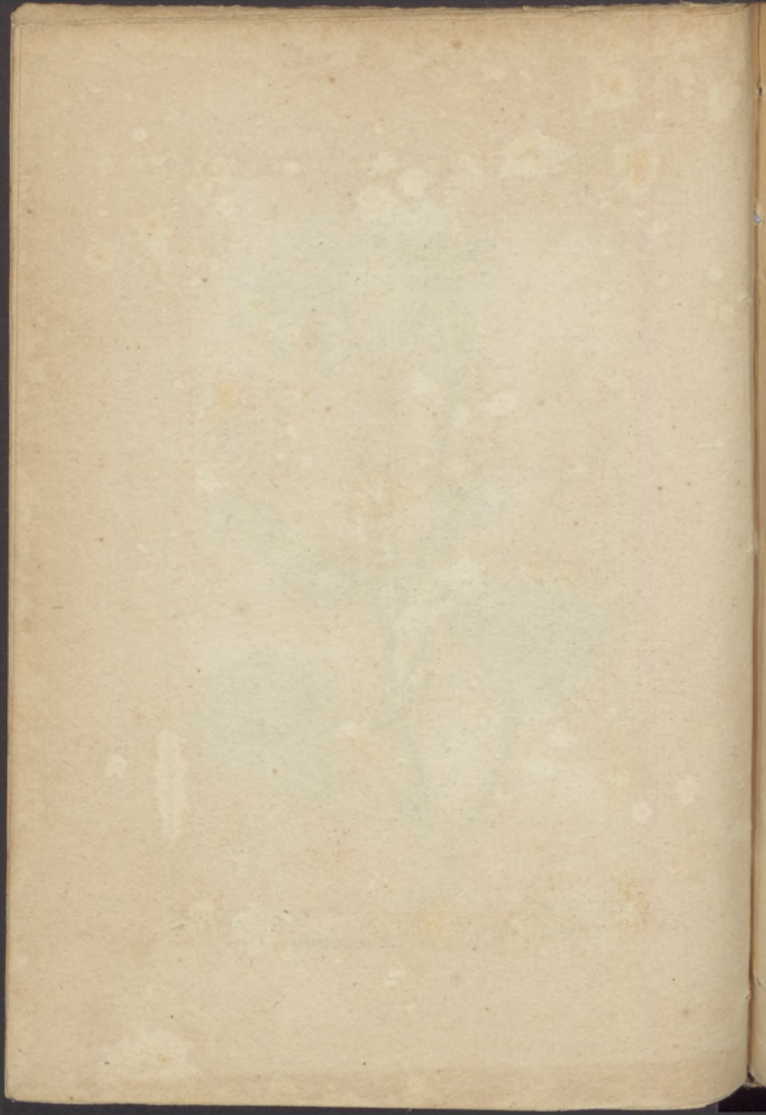



Desoave del.

V. Tardieu Sculp.

1 . Malva . 2 . Gossypium .

17. 17



Rosa chinensis



Desoave del.

Voisard Sculp.

Theobroma .

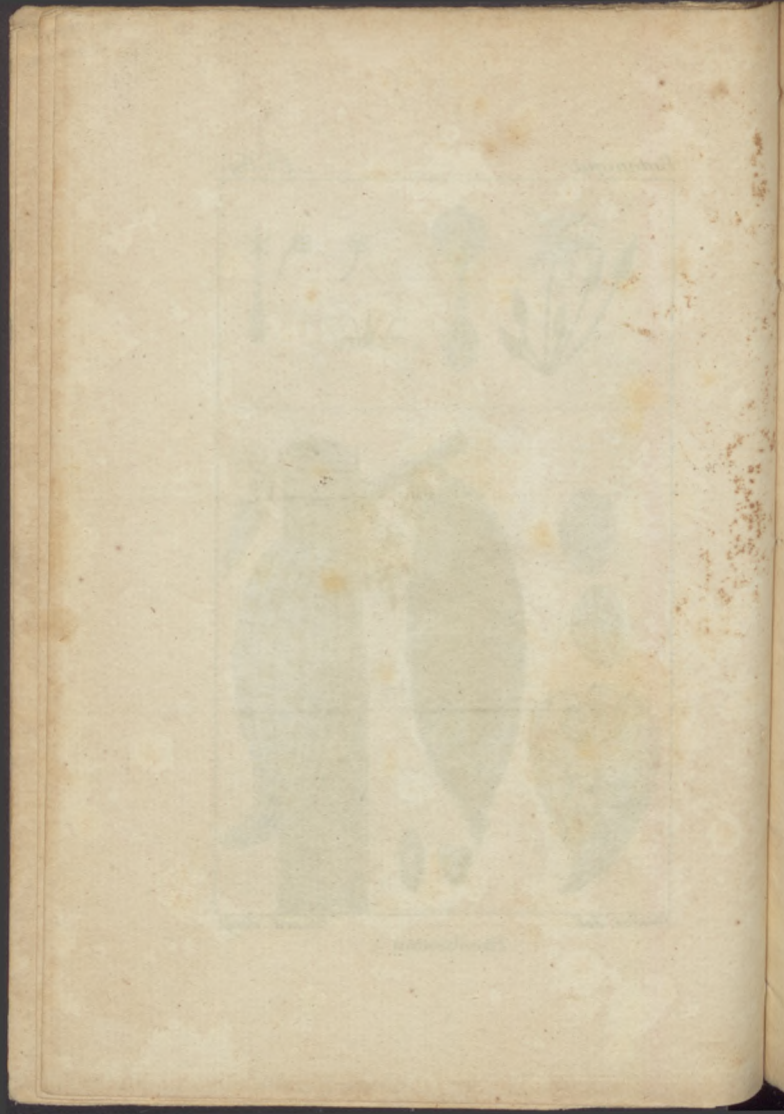



Desève del.

Voisard Sculp.

Liriodendrum.



Rosa rugosa



Desève del.

F. Tardieu Sculp.

Menispermum .

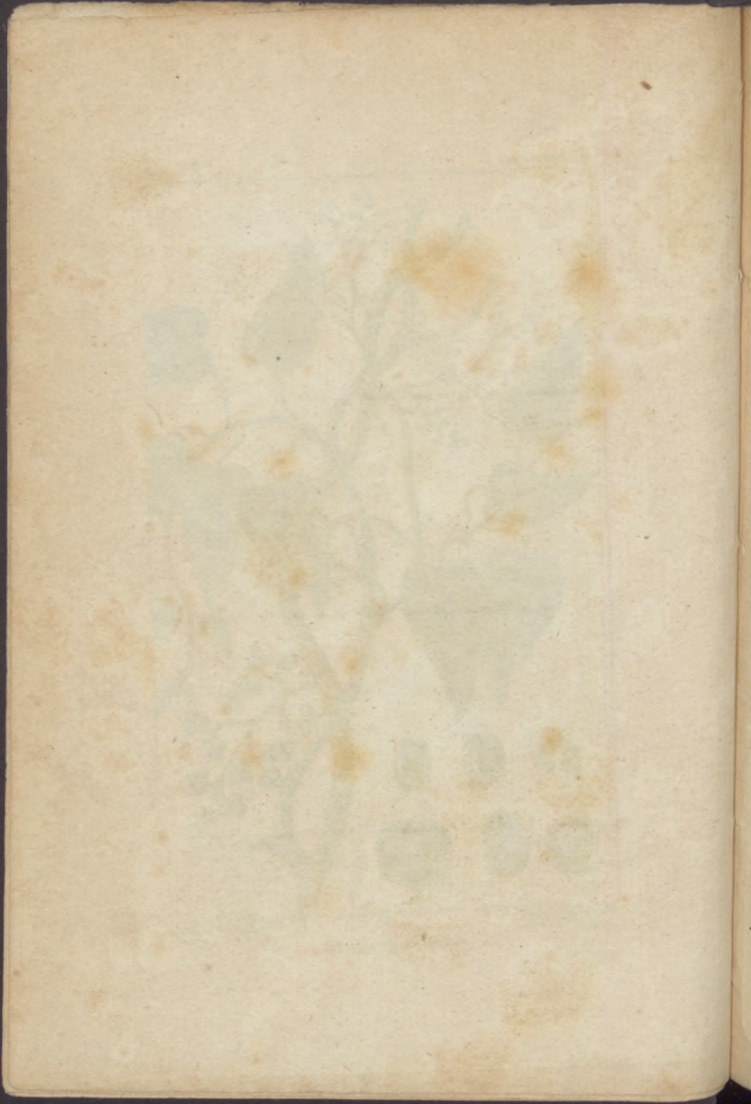



Desève del.

Voisard sculp.

Berberis.





Desene del.

Foirard Sculp.

1. Tilia . 2. Bixa .





Desève del.

Letellier Sculp.

Cistus .

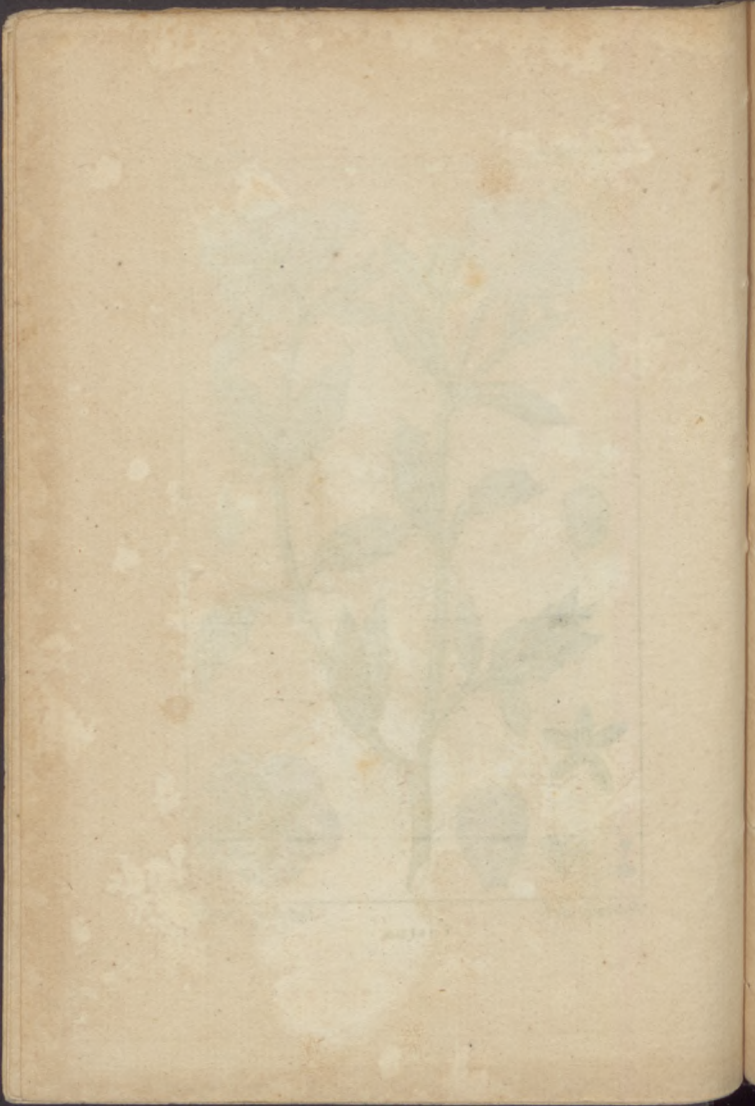



Desene del.

Letellier Sculp.

Helianthemum .





Deseve del.

V^e Tardieu Sculp.

Dictamnus .

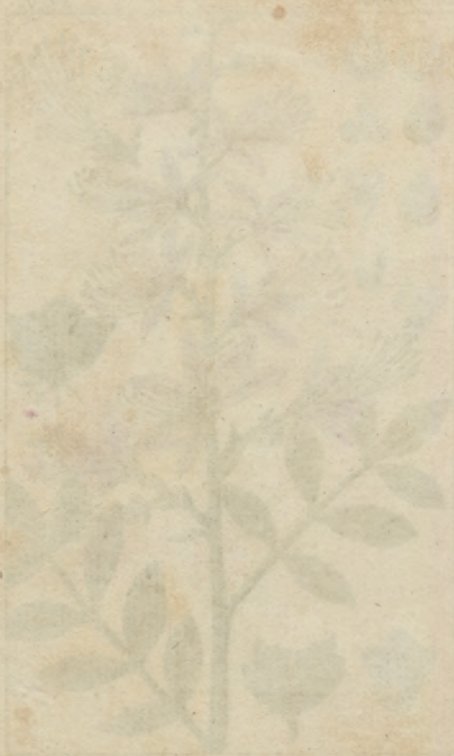



Desève del.

Le Villain Sculp.

1. Dianthus . 2. Saponaria .

3. Linum .

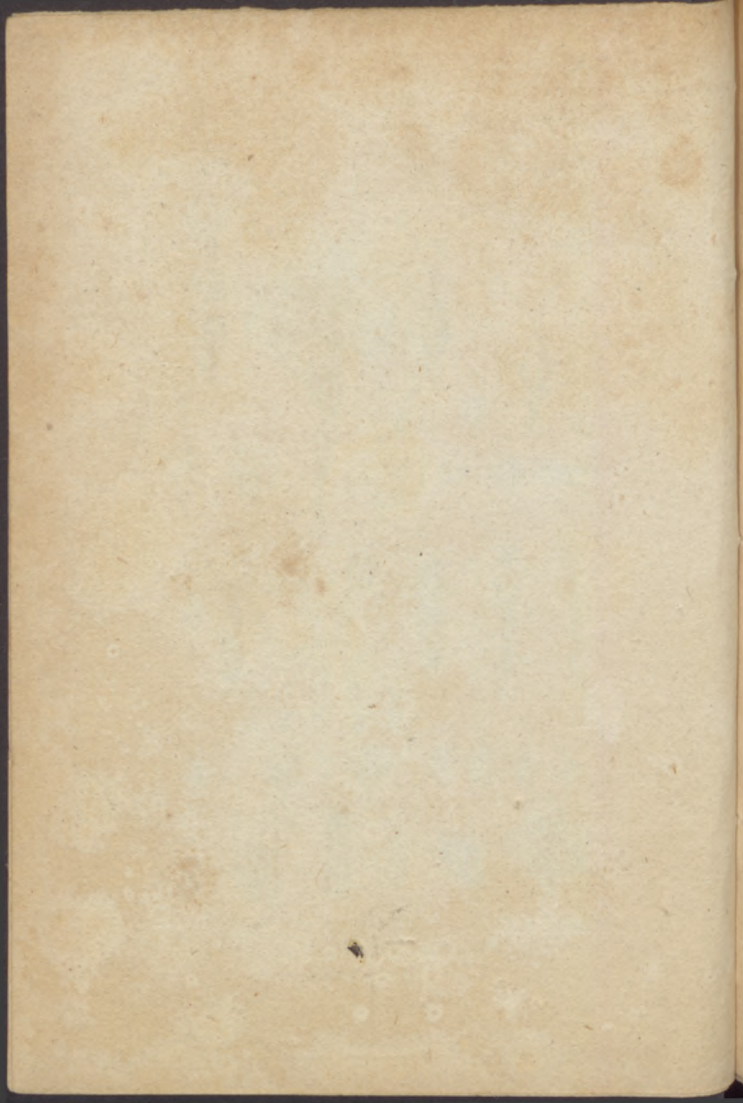



Desève del.

Huber Sculp.

1. 2. 3. Sedum.

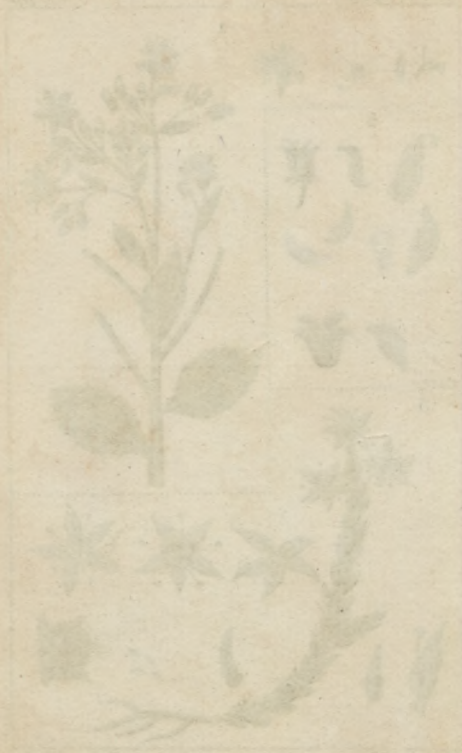

Verbena officinalis L.



Deseve del.

Huber Sculp.

Sempervivum .





Deseve del.

Letellier Sculp.

Saxifraga .

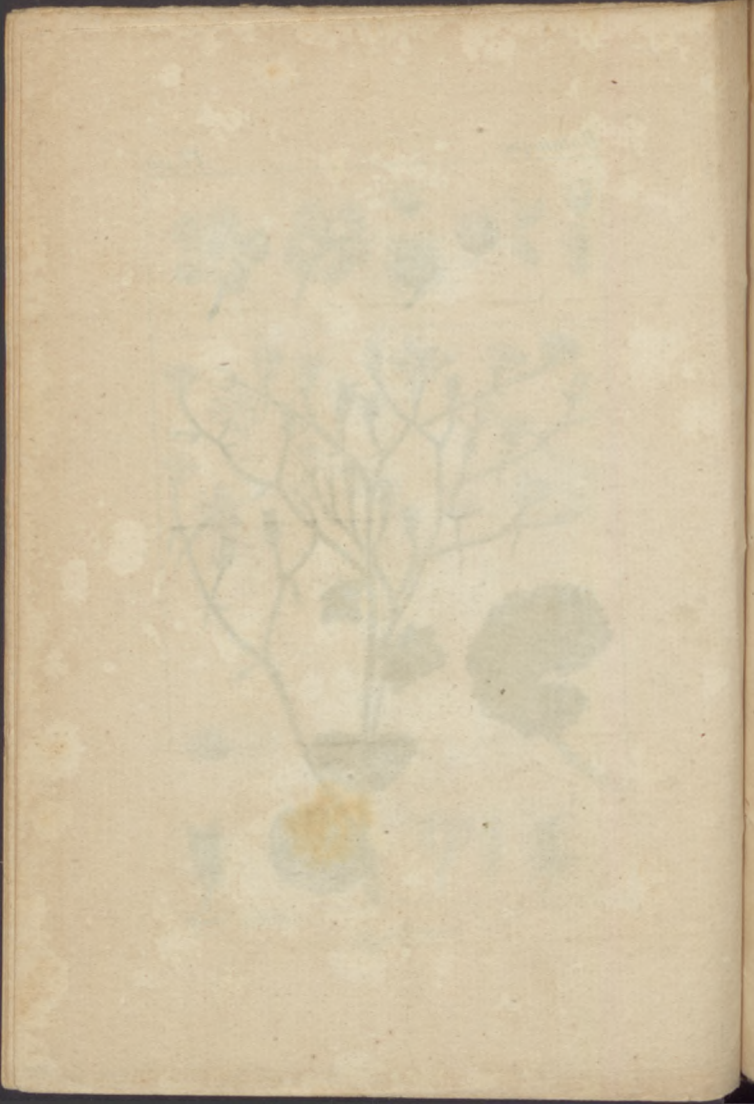



Desève del.

Caquet Sculp.

1. 2. 3. Ribes.

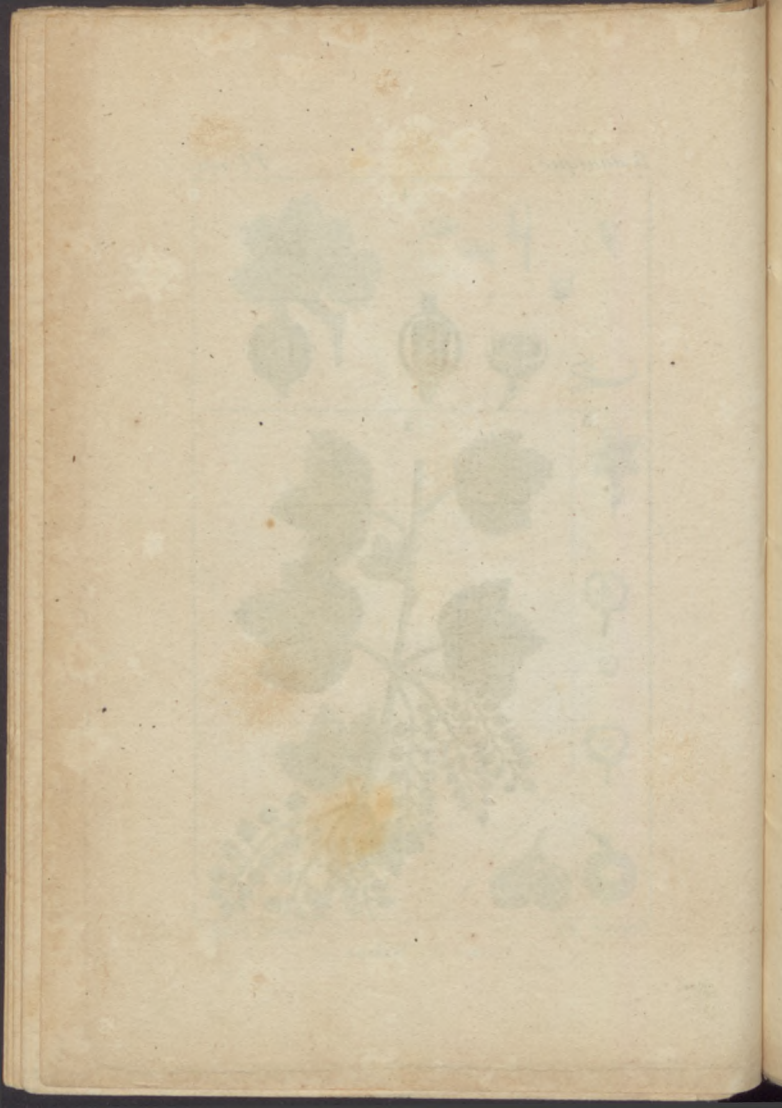



Dessiné del

Huber Sculp.

1. Tamarix . 2. Portulaca .



Phaseolus vulgaris L.



Deseve del.

Letellier Sculp.

Mesembryanthemum .

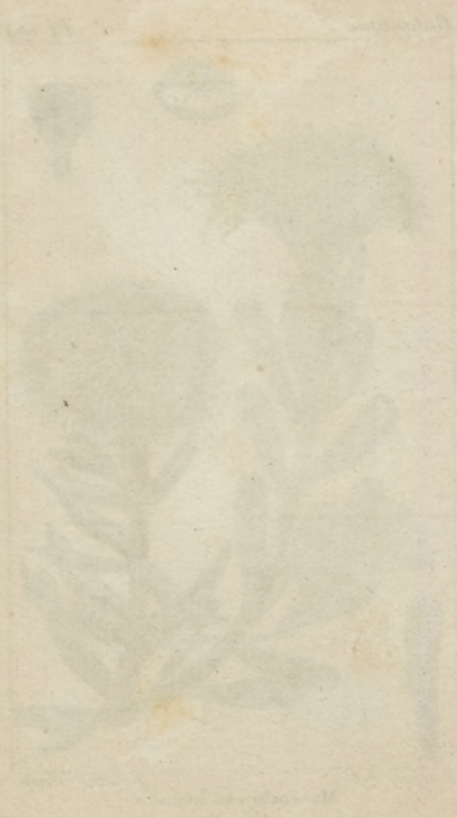



Deseve del.

P. Tardieu Sculp.

Epilobium .

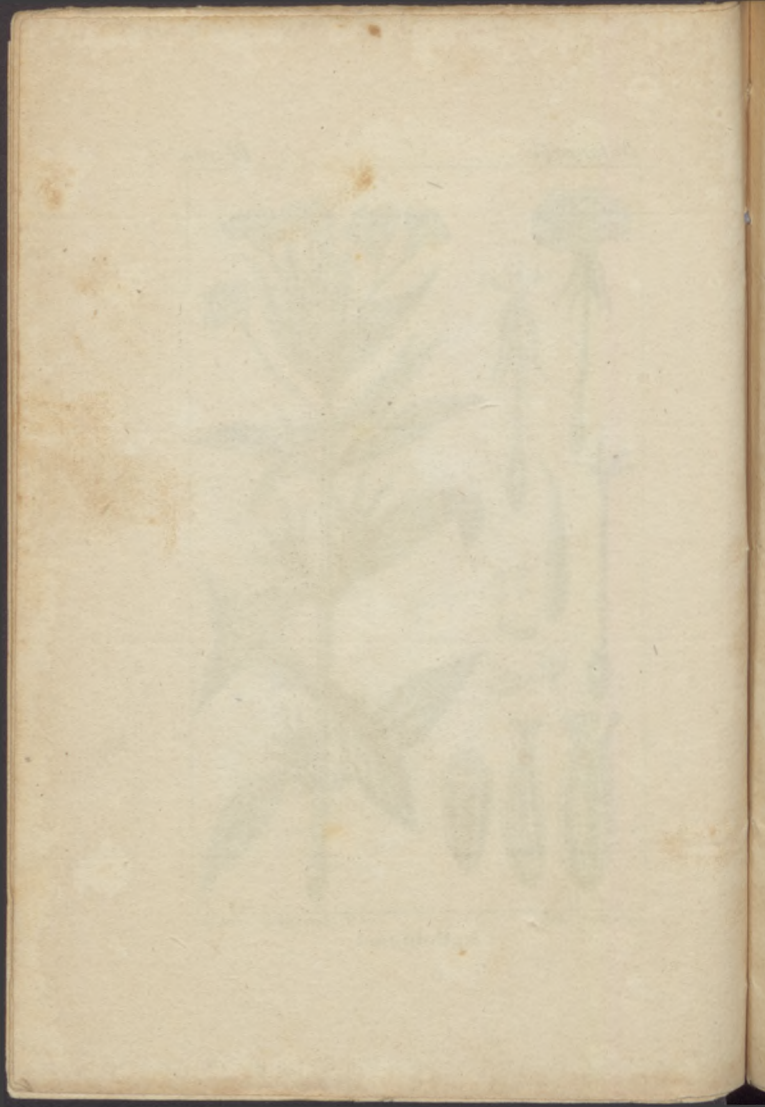



Desève del.

Huber Sculp.

Punica.





DeCave del.

F. Tardieu sculp.

Melastoma .

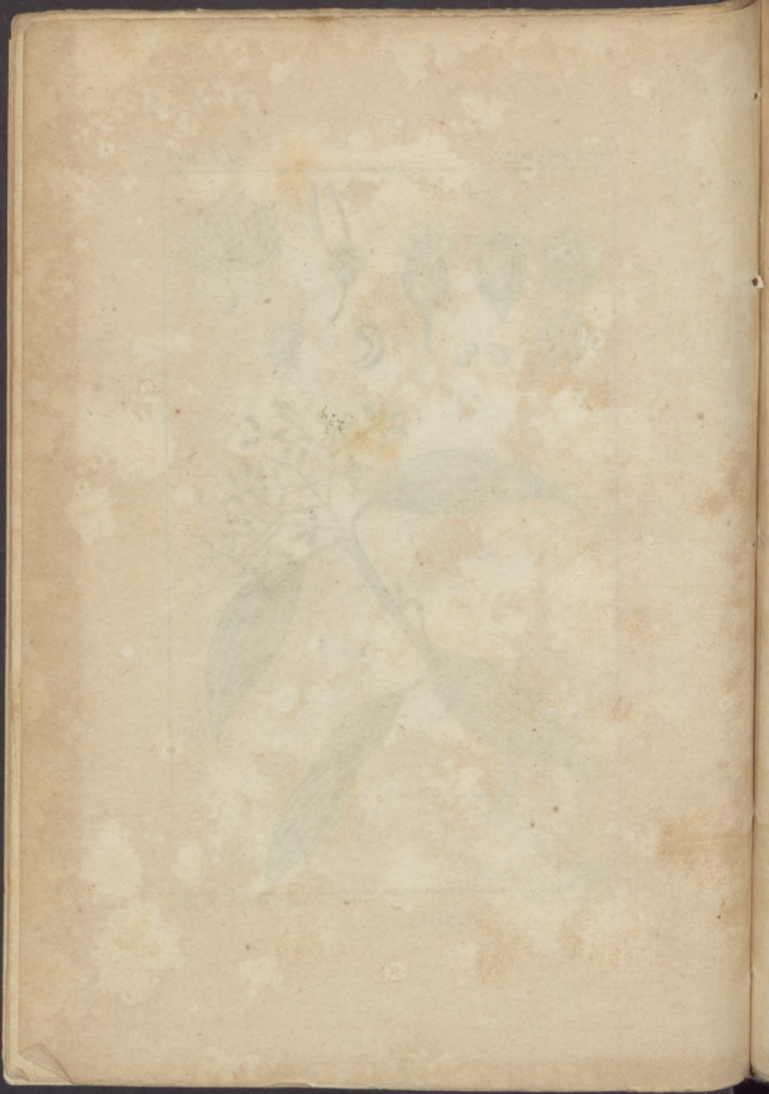



Deceve del.

Racine Sculp.

Lythrum .

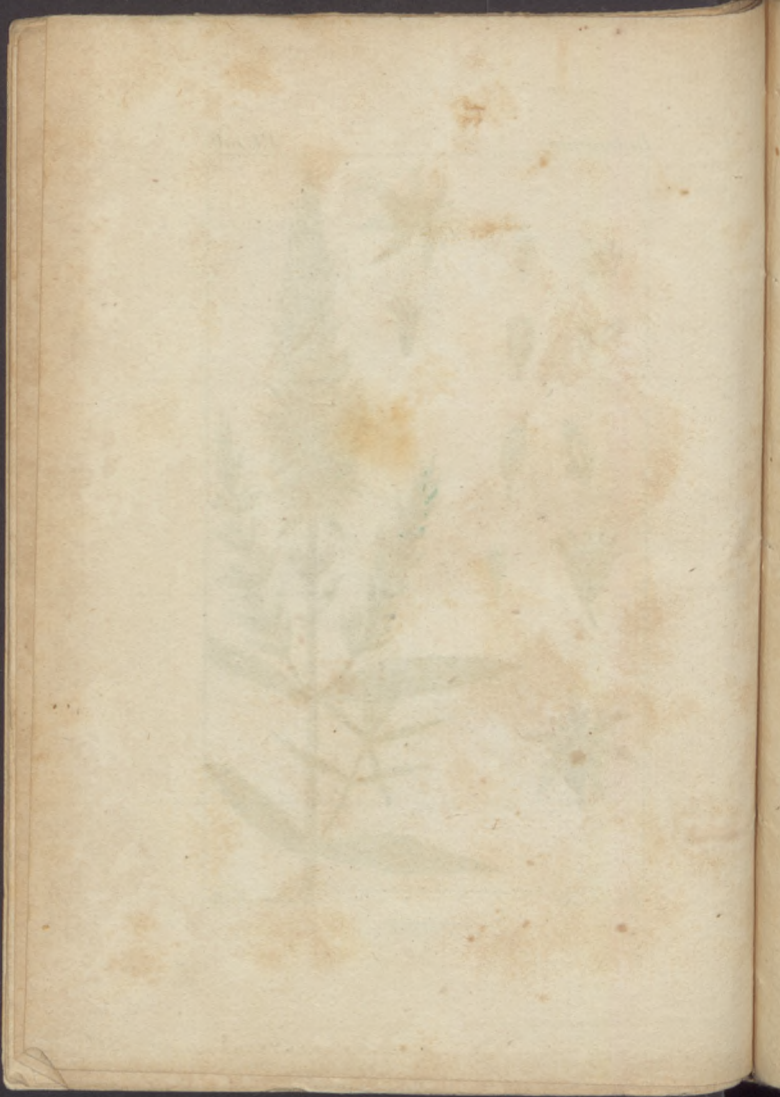

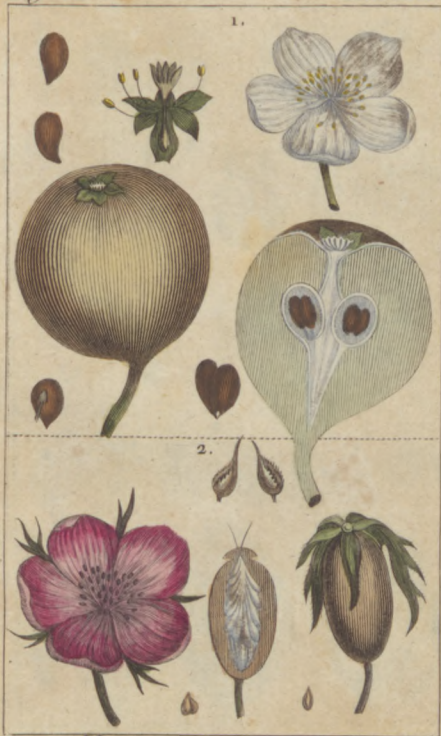

Desoer del.

Le Villain Sculp.

1. Pyrus . 2. Rosa

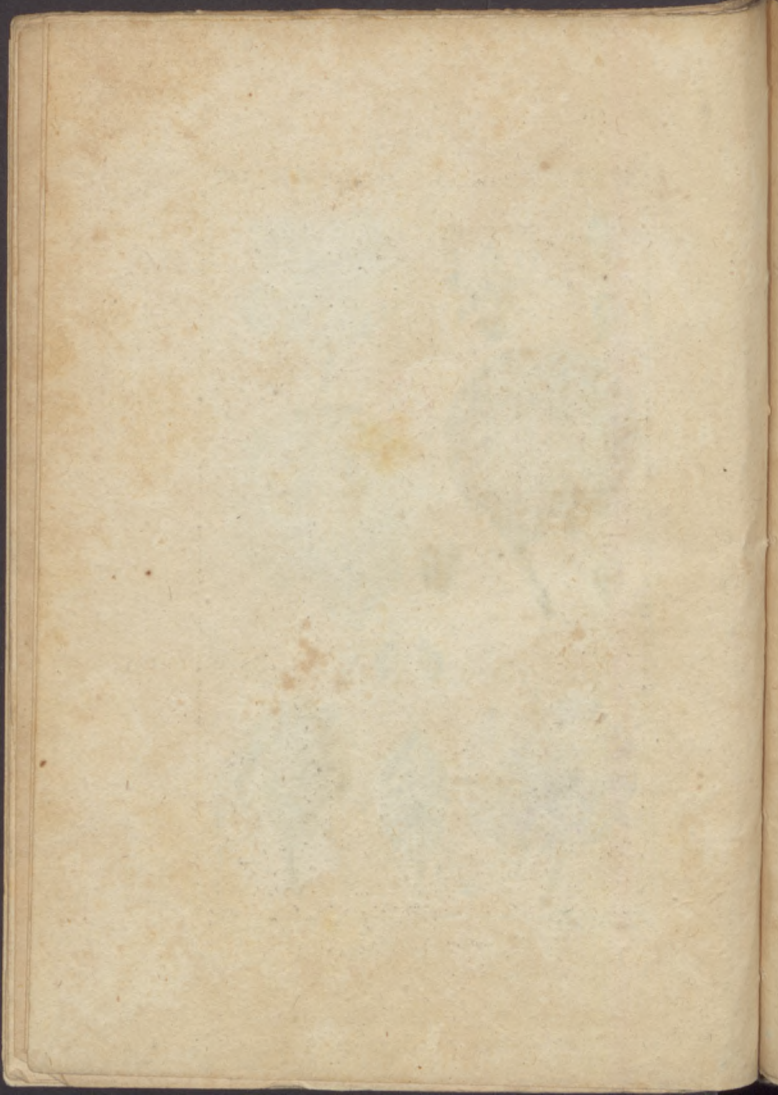



Descoe del.

Le Pillain Sculp.

1. Agrimonia . 2. Fragaria
3 . Spiraea . 4 . Amygdalus .

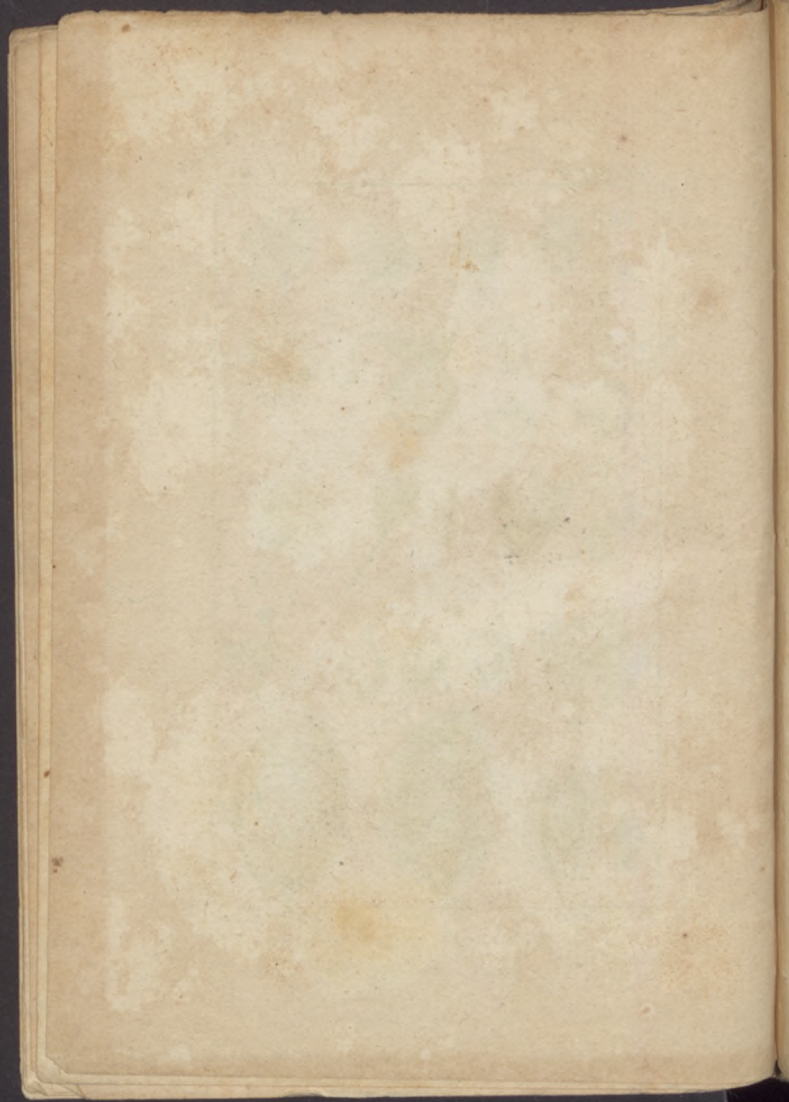



Dessein del

Ravine Sculp.

1. Cercis . 2. Ulex .





Desv. del.

F. Tardieu Sculp.

Rhus .

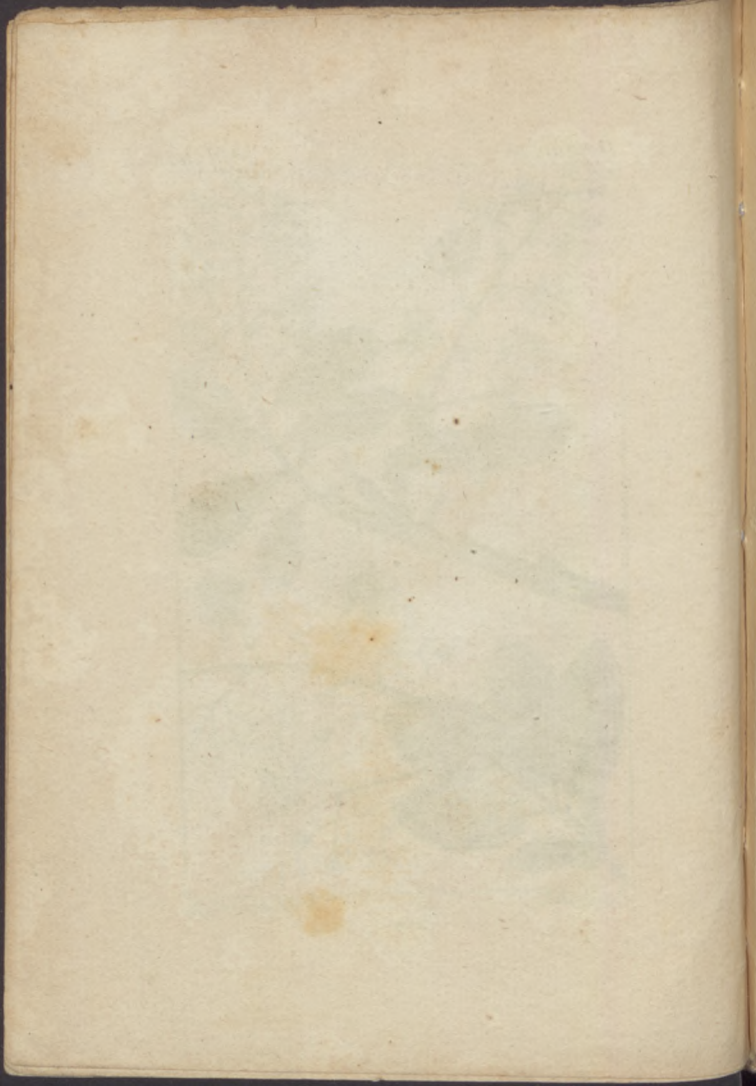



Desève del.

Racine Sculp.

Πεξ.

1839





Doreve del.

F. Tardieu Sculp.

1. Ricinus 2. Buxus .

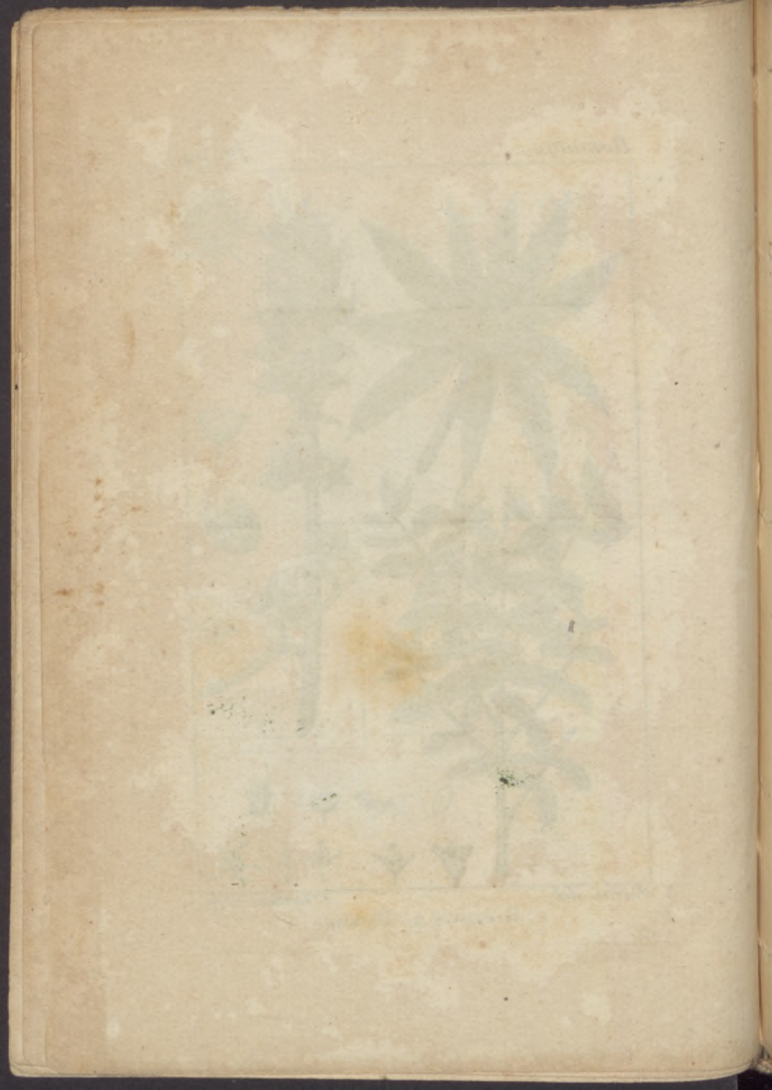



Desève del.

V. Tardieu Sculp.

1. Cucumis . 2. Bryonia .

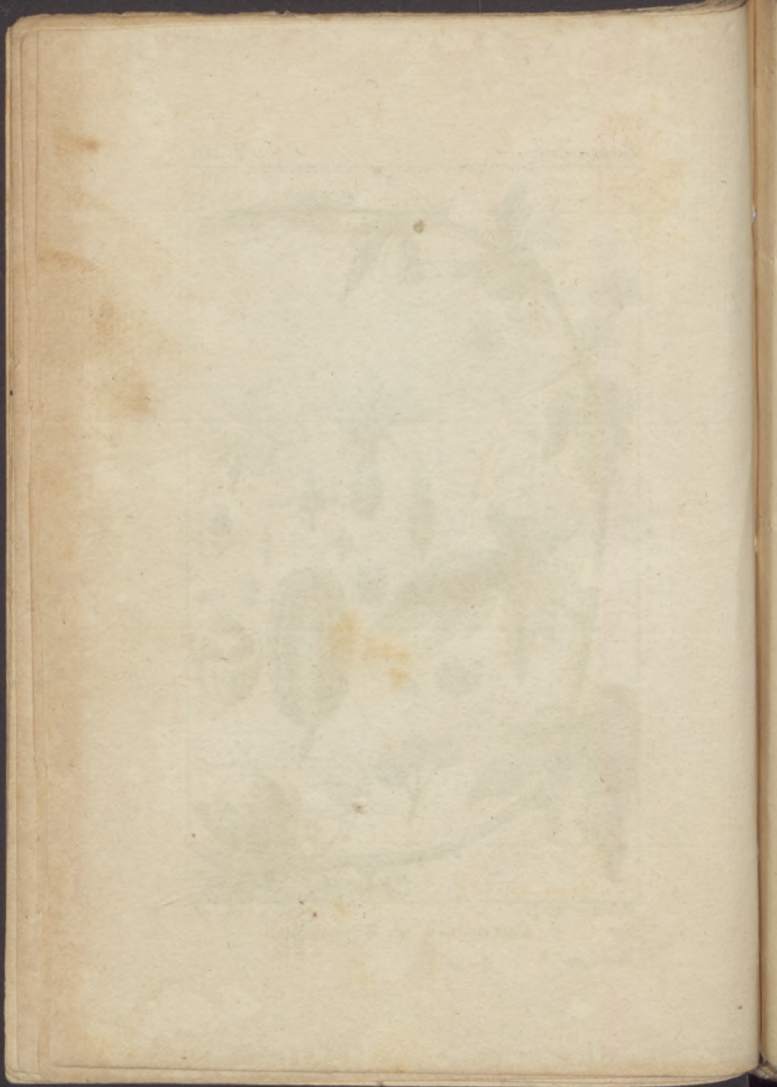



Desève del.

Letellier sculp.

Urtica .

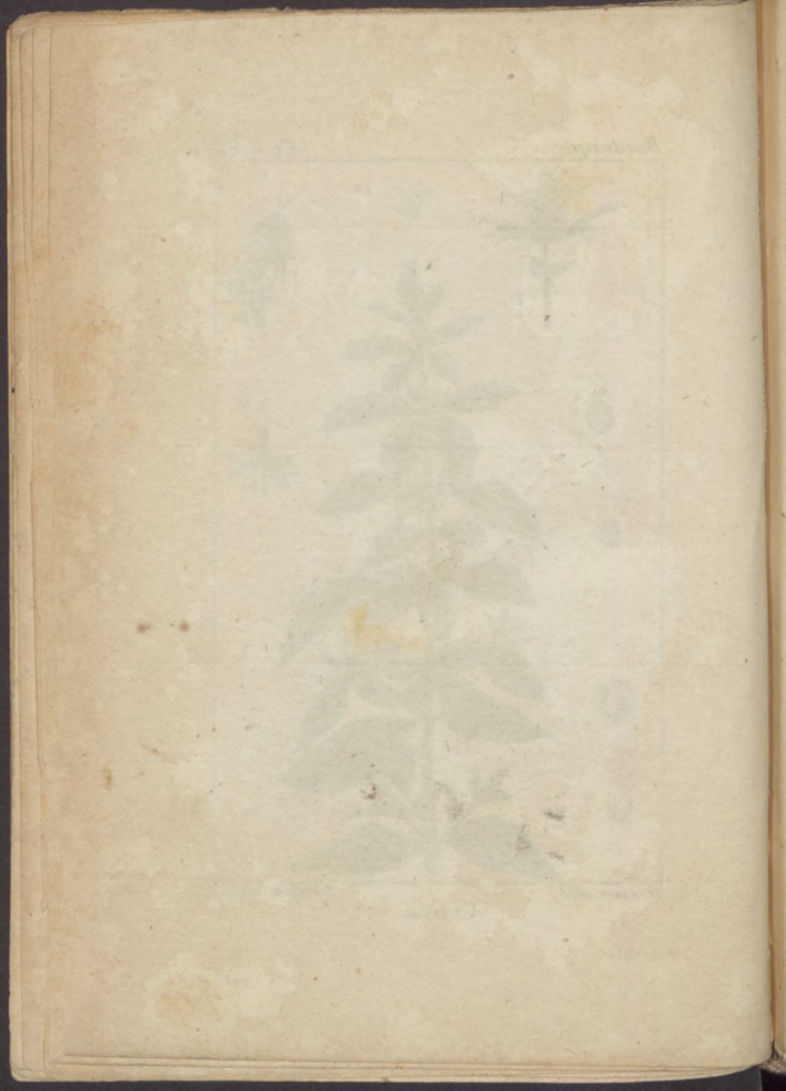



Deseve del.

V. Tardieu Sculp.

Salix.

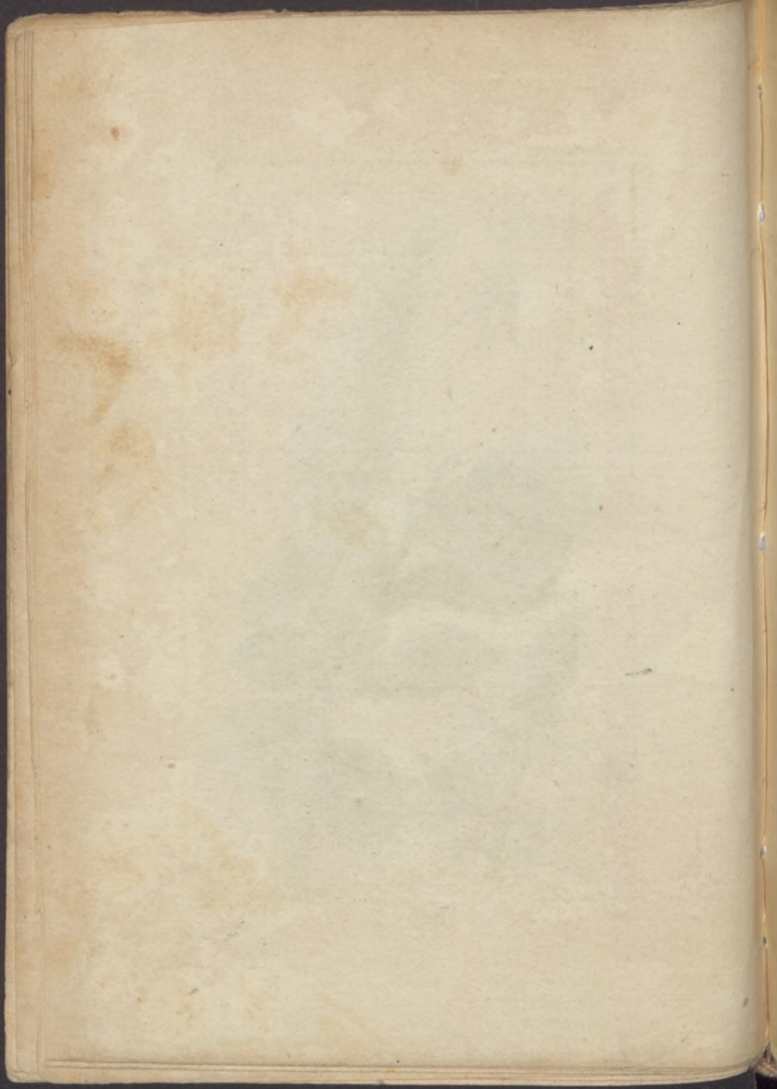



Desève del.

Letellier Sculp.

1. Castanea . 2. Fagus

Pl. 119 - *Taxus* - brak



Do atlasu: 1 roz. 13. unyca

Principes élémentaires de Botanique

A. Pyr. de Candolle - 1805?

jest to vycisg 2 tomu I, p. 61-224 obríta

D.C. „Flore française, 3 vyd. Pariz 1805.

Flore fr. obejmuje 3 tomy - Index zatytu-
lovany „Table méthodique” odnosi się do
„Principe élém.” i atlasu

98i. indeks: „Table alphabétique”: odnosi się
do 3 tomy „Flore fr.” i atlasu

101i. ind. nie wiadomo do czego paginowa-
ny 17-22 jest spisem alfab. roślin
z tablic atlasu.

102y „Atlas” - należy do „Principes élém.”
De Candolle? jeśli tak, to data
wydanie byłoby 1805 r.

~~Prof. Dr Jan Zabłocki~~

J

Brak: 1 karta spisu tablic
" 1 tabl.: 119 - Taxus

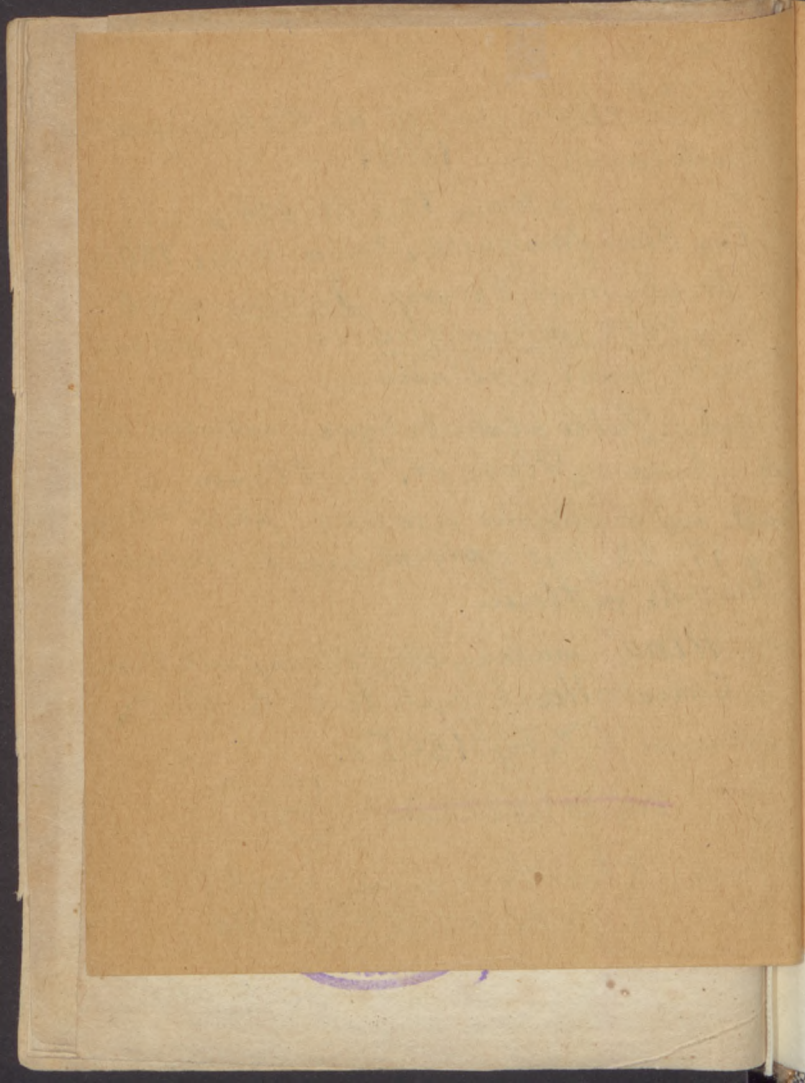

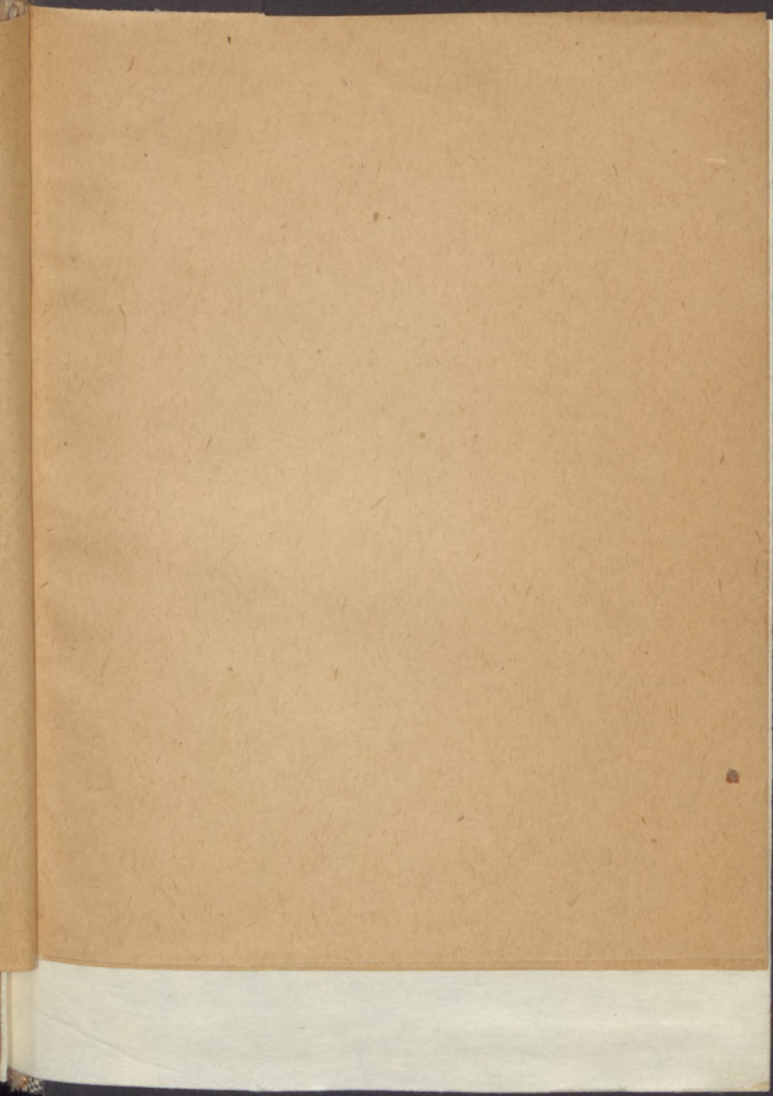

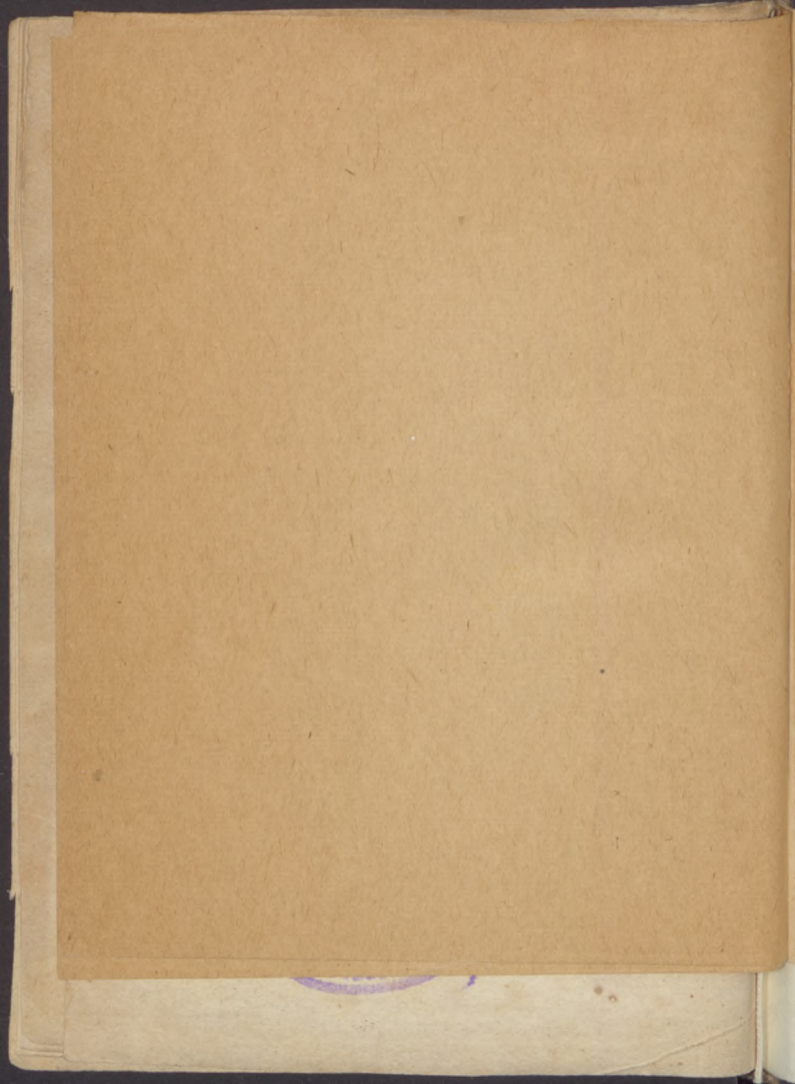

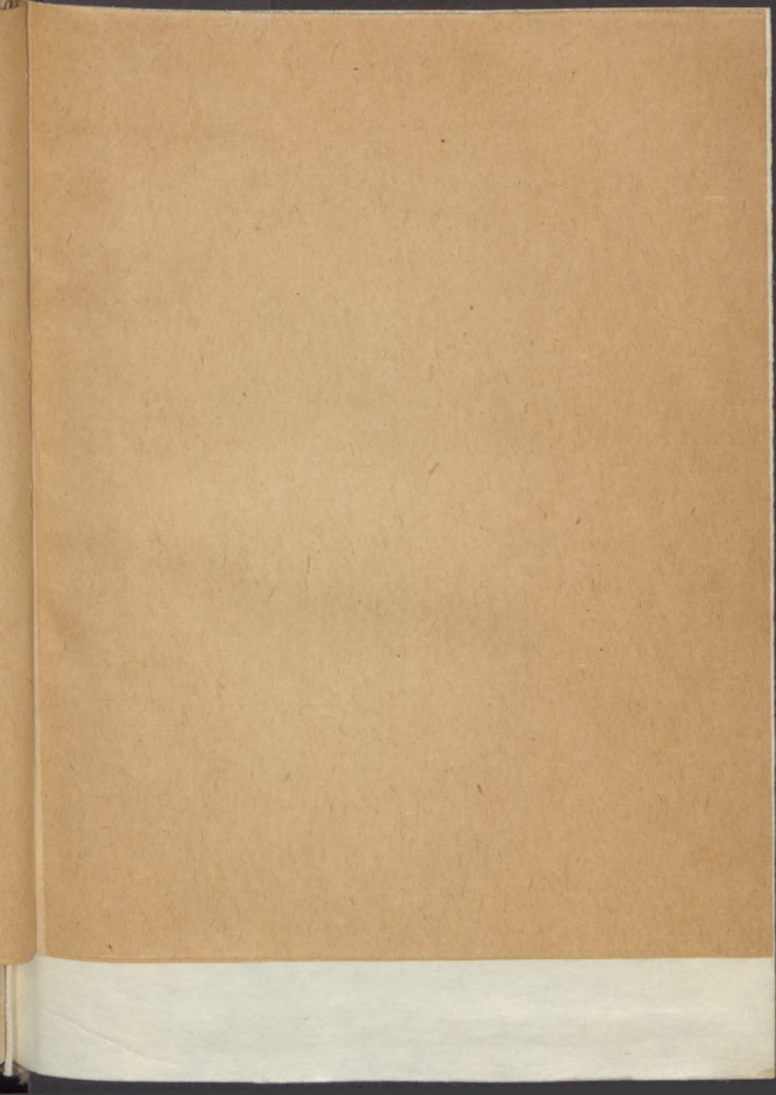

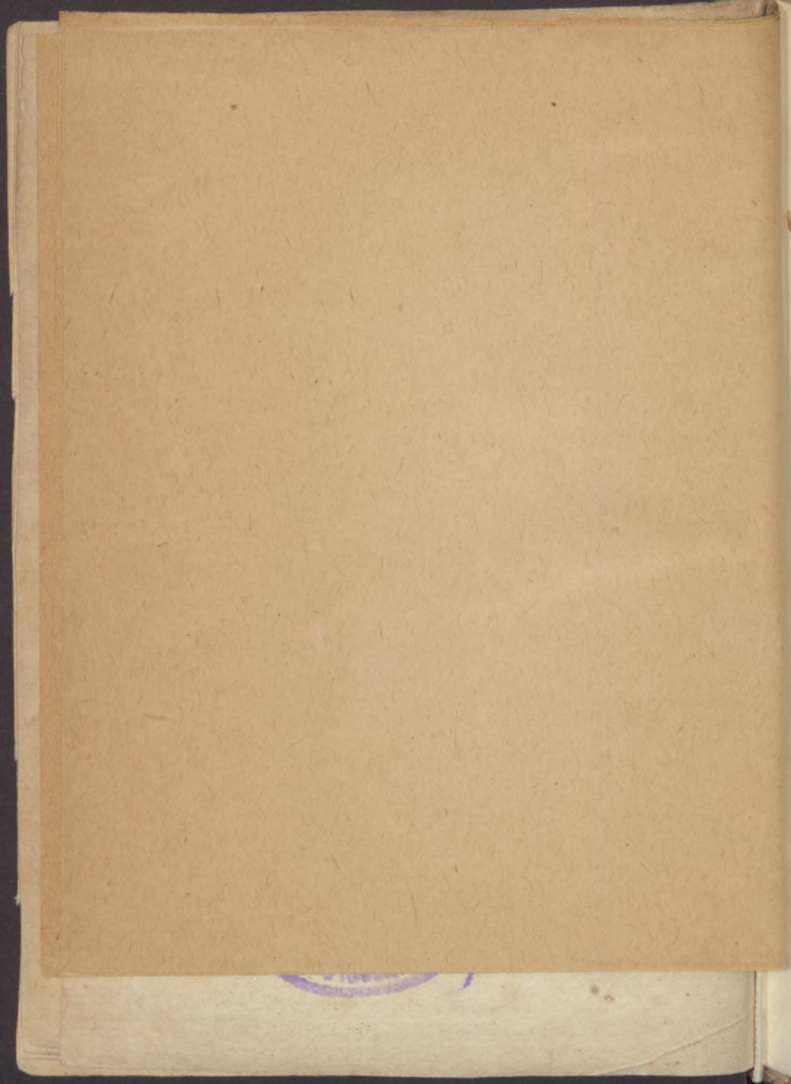

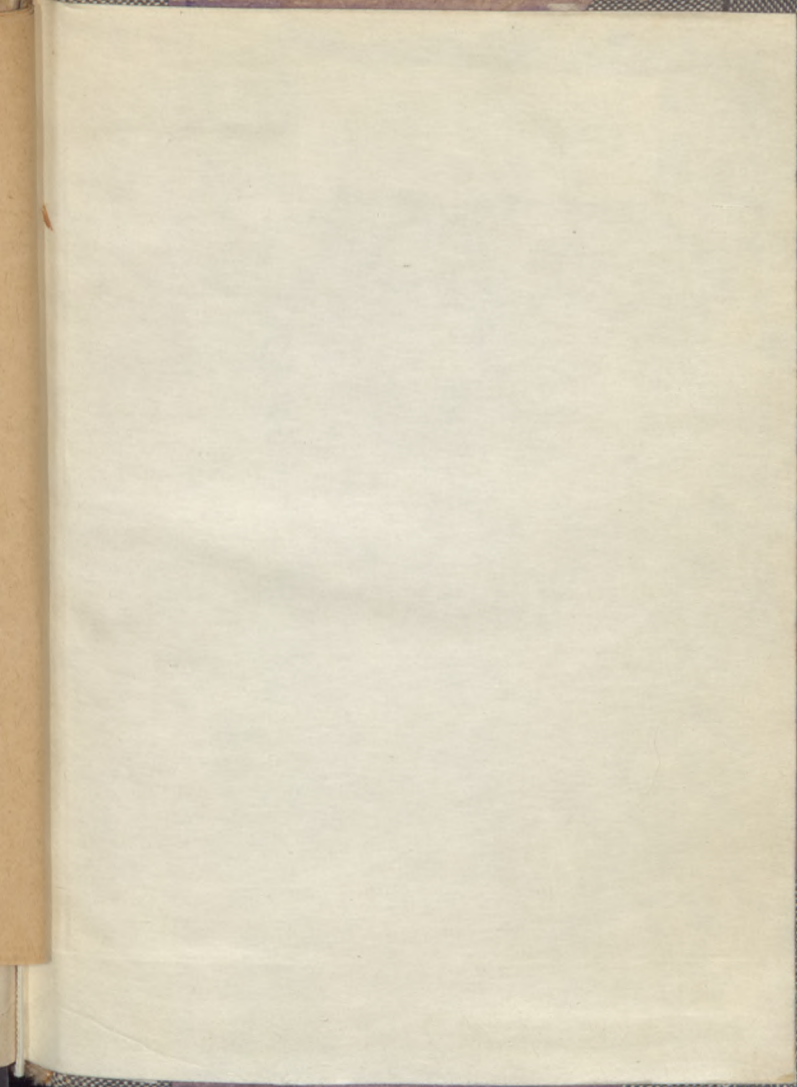

Biblioteka Główna UMK



300052242557