

Seminarium Filologii Angielskiej
przy Uniwersytecie M. Kopernika
w Toruniu

237

I/955

Dep. Umk

NATIONAL GALLERY MILLBANK ILLUSTRATIONS



LONDON
PUBLISHED BY THE TRUSTEES: 1923

A. 119.

PLAN OF THE GALLERY

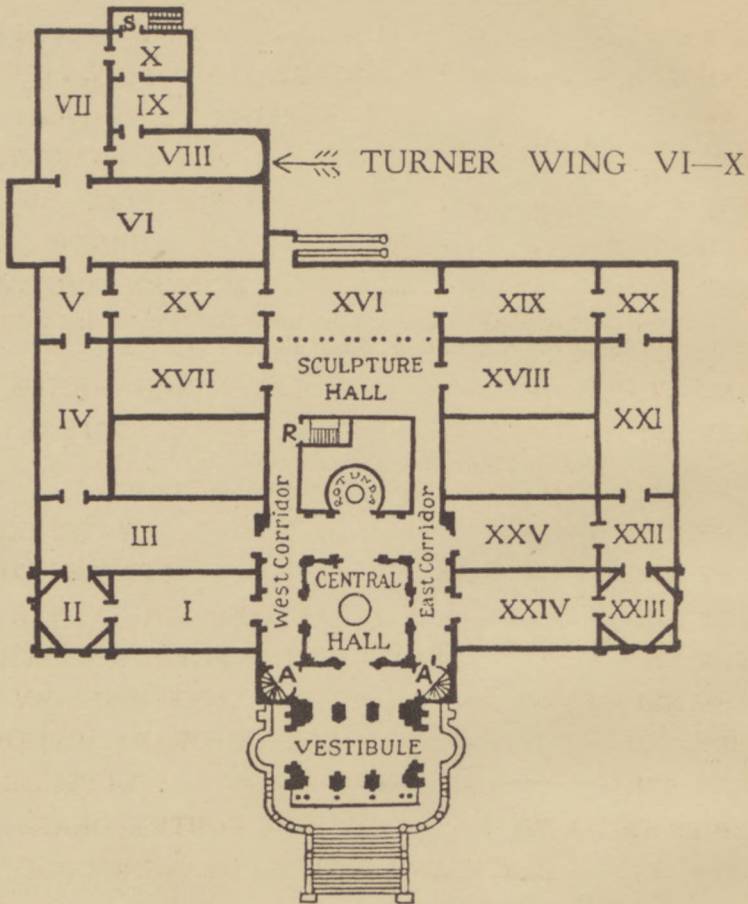

MAIN FLOOR

At R in West Corridor is staircase to Refreshment Room.

At S in Turner Wing is staircase from upper to lower Turner Galleries XI-XIV.

At A and A¹ Central Hall Corridors are staircases leading up to First Floor, where are Gallery XXVI and the Balcony, and down to Gentlemen's and Ladies' Lavatories.

A. 119

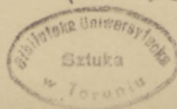

ARRANGEMENT OF THE COLLECTION

GALLERY I	- - - - -	EIGHTEENTH CENTURY
GALLERY II	- - - - -	BLAKE : EARLIER WATER-COLOURS
GALLERY III	- - - - -	EARLIER NINETEENTH CENTURY
GALLERY IV	- - - - -	PRE-RAPHAELITE SCHOOL
GALLERY V	- - - - -	ROSSETTI : BURNE-JONES
GALLERIES VI-XIV	- - - - -	TURNER COLLECTION
GALLERY VIII	- - - - -	MODERN FOREIGN SCHOOL
	A selection of Modern Foreign pictures exhibited temporarily, pending the completion of the Modern Foreign Gallery.	
GALLERY XV	- - - - -	LATER NINETEENTH CENTURY
GALLERY XVI	- - - - -	SCULPTURE : BRONZES
	Watts, " Story from Boccaccio " and " Echo " John, Cartoon for a Decoration—" Galway "	
GALLERY XVII	- - - - -	WATTS COLLECTION
GALLERY XVIII	- - - - -	STEVENS COLLECTION
GALLERY XIX	- - - - -	LATER NINETEENTH CENTURY
GALLERY XX	- - - - -	NINETEENTH CENTURY WATER-COLOURS
GALLERY XXI	- - - - -	CONTEMPORARY PAINTERS
GALLERY XXII	- - - - -	CONTEMPORARY WATER-COLOURS
GALLERY XXIII	- - - - -	SCULPTURE : MARBLE
GALLERIES XXIV-XXVI	- - - - -	CONTEMPORARY PAINTERS
BALCONY	- -	BLACK AND WHITE DRAWINGS AND ETCHINGS

CHANTREY COLLECTION. Works purchased under the terms of the Chantrey Bequest are placed :

1. Sculpture—Galleries XVI and XXIII.
2. Paintings—Recently acquired, Galleries XXIV and XXV.
Earlier acquisitions, Galleries V, XV, XIX, and XXVI.

PHOTOGRAPHS

PHOTOGRAPHS and Postcards—Whole plate photographs ($8\frac{1}{2} \times 6\frac{1}{2}$ in.) of pictures in the National Gallery, Millbank, may be obtained at the Publications Stall. Any print from existing negatives not in stock can be obtained in a few days. If a photograph is desired of a picture which has not already been photographed officially, notice should be given at the stall, and a print ($8\frac{1}{2} \times 6\frac{1}{2}$ in.) will be supplied as soon as possible, unless copyright restrictions exist.

Tariff for Photographs

	<i>Size</i>	<i>Price</i>
Matt Surface . . .	$8\frac{1}{2} \times 6\frac{1}{2}$ in. . .	1/6 each
	12 × 10 in. . .	2/6 „

If glossy prints are required they must be specially ordered.

The ordinary size for official negatives is whole plate ($8\frac{1}{2} \times 6\frac{1}{2}$ in.). A certain number of larger negatives are in stock, but if 12 × 10 in. prints of other subjects are required, and large negatives have to be specially made, the charge for a first print will be 12s. 6d.

Copyright of Photographs and Right of Reproduction.—The copyright of every official photograph is owned by the Trustees of the National Gallery. Permission must be obtained in writing from the Assistant Keeper of the National Gallery, Millbank, for the right to make any kind of reproduction from official prints or negatives. The fee charged for the right of reproduction from any official print is 7s. 6d. in addition to the cost of the print.

Photography in the Gallery—No photograph can be taken in the Gallery except by accredited professional photographers and, on Students' Days, by special arrangement with the Assistant Keeper. The glasses cannot be removed from the pictures, nor can the pictures be taken from the walls in any circumstances.

Postcards—Postcards are on sale at 2d. each ; 1/- sets (7) ; 2/- sets (14).

INTRODUCTION

THIS SELECTION OF ILLUSTRATIONS IS A COMPANION TO THE OFFICIAL CATALOGUE. IT CONTAINS ILLUSTRATIONS OF 173 PAINTINGS AND SCULPTURE IN THE NATIONAL COLLECTION, AND AN INDEX OF THE ARTISTS AND WORKS ILLUSTRATED ARRANGED IN ALPHABETICAL ORDER.

THE ILLUSTRATIONS ARE ARRANGED IN EIGHT SECTIONS, FOR THE MOST PART CHRONOLOGICALLY, CORRESPONDING WITH THE SEQUENCE OF THE GALLERIES. SECTION VII CONTAINS SCULPTURE (GALLERIES XVI AND XXIII) AND SECTION VIII THE TURNER COLLECTION (GALLERIES VI-X).

FOR COMPLETE LISTS OF ARTISTS AND PICTURES OF THE BRITISH SCHOOL CONTAINED IN THE NATIONAL GALLERY COLLECTION, REFERENCE SHOULD BE MADE TO THE OFFICIAL CATALOGUE.

SECTION I

GALLERIES I and II

BLAKE

COPLEY

GAINSBOROUGH

HOGARTH

HOPPNER

MORLAND

OPIE

RAEBURN

REYNOLDS

ROMNEY

SCOTT

STOTHARD

STUART

STUBBS

WILSON



2736

DR. HOADLEY



115 VISIT TO THE QUACK DOCTOR

HOGARTH



2468 LADY DALRYMPLE

RAEBURN



787 SIEGE AND RELIEF OF GIBRALTAR

COPLEY

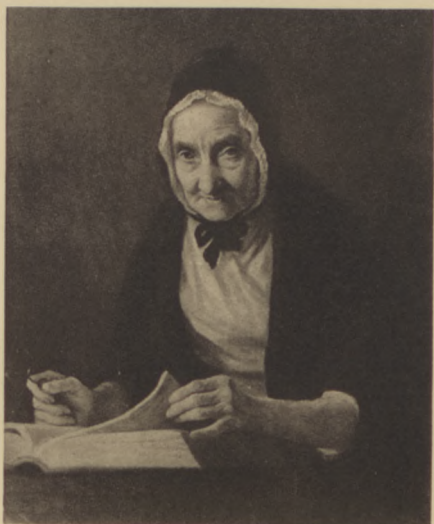

3518 PAINTER'S MOTHER

OPIE

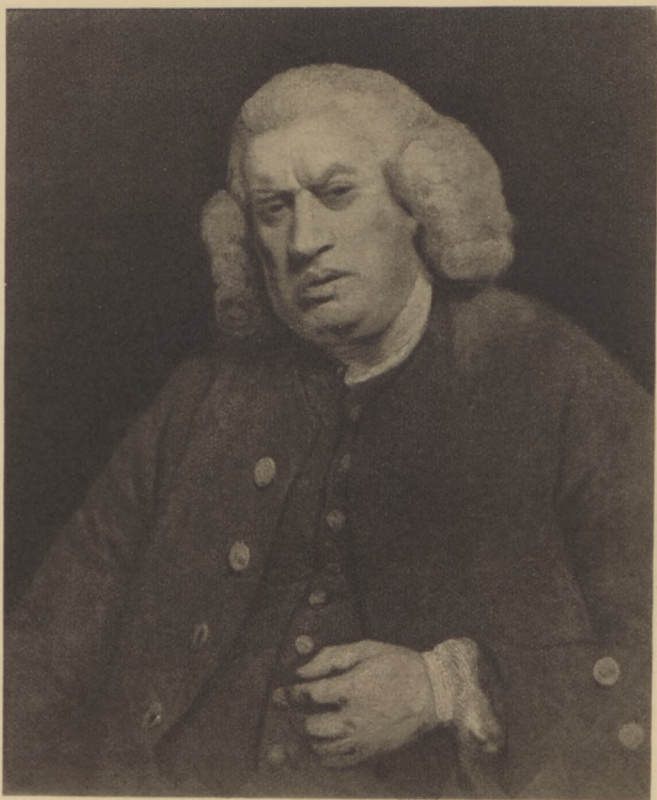

887 DR. SAMUEL JOHNSON

REYNOLDS



2640 COWHERD AND MILKMAID

MORLAND



1924 MRS. HARTLEY AND CHILD

REYNOLDS



314 OLD WESTMINSTER BRIDGE

SCOTT



1651

MRS. MARK CURRIE



308

MUSIDORA



109 THE WATERING PLACE

GAINSBOROUGH

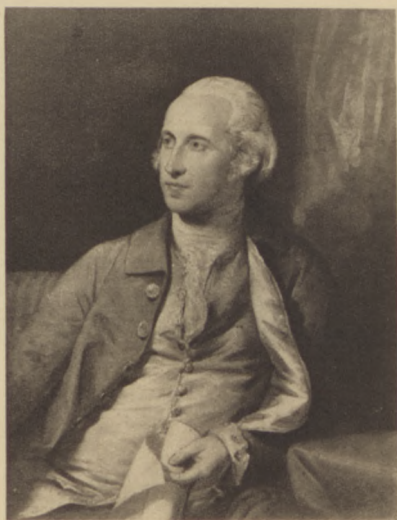

229 BENJAMIN WEST

STUART



110 DESTRUCTION OF NIOBE'S CHILDREN

WILSON



892 ROBINETTA

REYNOLDS



760 PARISH CLERK

GAINSBOROUGH



1452 GENTLEMAN HOLDING HIS HORSE

STUBBS



3512 MISS HARRIET CHOLMONDELEY

HOPPNER



1163 THE PILGRIMAGE TO CANTERBURY

STOTHARD



3006

SPIRITUAL FORM OF NELSON



3340

SATAN SMITING JOB



3352

HELL GATE



3369

BEATRICE ADDRESSING DANTE

EARLY XIX CENTURY

SECTION II. GALLERY III

CONSTABLE

CROME

ETTY

HAYDON

HURLSTONE

LANDSEER, E.

PHILLIPS

STEVENS

WARD

WILKIE



1037 SLATE QUARRIES

CROME



364 WINDOW IN VENICE

ETTY



894 THE PREACHING OF KNOX

WILKIE



1276 HARWICH : SEA AND LIGHTHOUSE

CONSTABLE

Seminarium Filologii Angielskiej
 przy Uniwersytecie M. Kop.



682 PUNCH OR MAY-DAY

HAYDON



2661 DEDHAM MILL

CONSTABLE

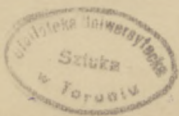



1175 REGENT'S PARK: CATTLE PIECE

WARD



1534 THE PROMENADE

PHILLIP



1967 A SCENE FROM GIL BLAS

HURLSTONE



328 THE FIRST EAR-RING

WILKIE



327 VALLEY FARM

CONSTABLE



3211 YARMOUTH JETTY

CROME



606

SHOEING

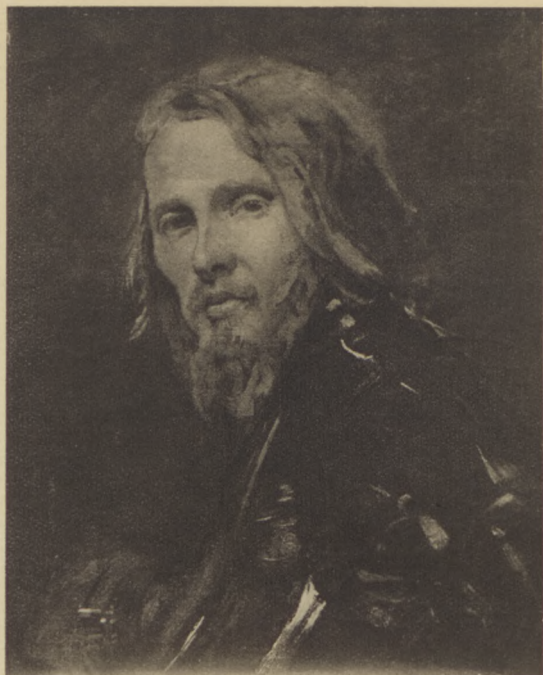

2132

JOHN MORRIS MOORE



1922

JUDITH



3467

MOTHER AND CHILD



1923

KING ALFRED

SECTION III GALLERY IV

BROWN, F. M.
BURTON
DEVERELL
DYCE
EGG
HUGHES
HUNT, W. HOLMAN
MARTINEAU
MILLAIS
NICOL
RUSKIN
SEDDON
STEPHENS, F. G.
STOREY
WALLIS
WINDUS



1500 LAST DAY IN THE OLD HOME

MARTINEAU



3278 PAST AND PRESENT

EGG



1426 ST. JOHN LEADING THE BLESSED VIRGIN MARY FROM THE TOMB

DYCE



563 JERUSALEM

SEDDON



3584

CHRIST IN THE CARPENTER'S SHOP



DRAWING FOR "CHRIST IN THE CARPENTER'S SHOP" Lent by Lt.-Col. H. F. Stephens



3597 TOO LATE

WINDUS



THE LAST OF ENGLAND.

3064 LAST OF ENGLAND BROWN



2684

OUR LADY OF GOOD CHILDREN



3228

WRITING LESSON



2476 APRIL LOVE

HUGHES



3389

BURTON
WOUNDED CAVALIER



3447 CLAUDIO AND ISABELLA HUNT



3229 BROWN
KING RENÉ'S HONEYMOON



MOTHER AND CHILD

Lent by Lt.-Col. H. F. Stephens

STEPHENS



1538 EMIGRANTS

NICOL



1685 DEATH OF CHATTERTON

WALLIS



2854 LADY FEEDING BIRD DEVERELL



2861 MY MOTHER

STOREY



3507 BOLOGNA

RUSKIN



1657

ORDER OF RELEASE

SECTION IV GALLERIES V AND XVII

ROSSETTI

BURNE-JONES

WATTS



3053

BELOVED



3063

LUCRETIA BORGIA



3156

PASSOVER



1279

BEATA BEATRIX



3059

TUNE OF SEVEN TOWERS



3454 KING COPHETUA

BURNE-JONES

CLARA VON BORCK
BURNE-JONES*Lent by Mr. Graham
Robertson*

3062 MARIANA

ROSSETTI

SIDONIA VON BORCK
BURNE-JONES*Lent by Mr. Graham
Robertson*



1640 HOPE

WATTS



3456 STORY OF PERSEUS I-III



BURNE-JONES



1771

KING COPHETUA

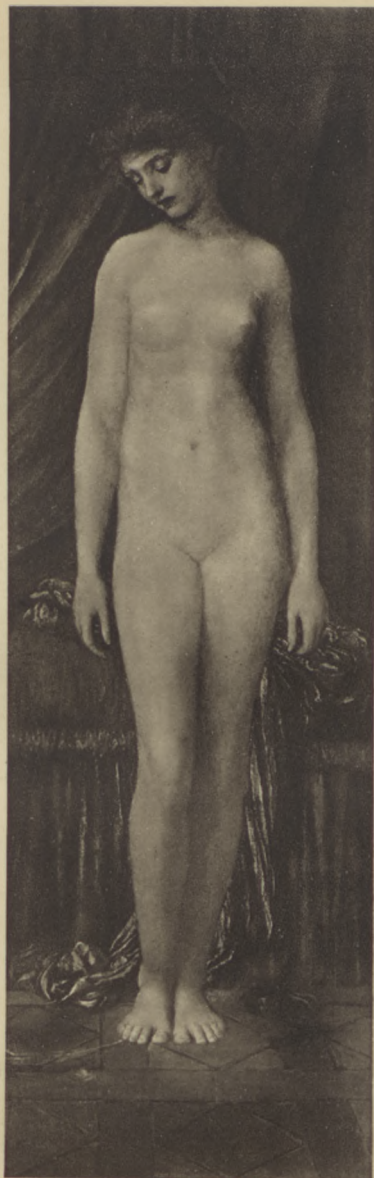

1585

PSYCHE



1641

LOVE AND DEATH



1643

EVE TEMPTED

SECTION V GALLERIES XV AND XIX

ALMA-TADEMA
BRAMLEY
CHARLES
CLAUSEN
COWPER
FORBES
FURSE
GREAVES
HEMY
HOOK
KEENE
KNIGHT, J. W. B.
LA THANGUE
LAWSON
LEGROS
LEIGHTON
MASON
MERRITT
MILLAIS
MOORE, A.
ORCHARDSON
PETTIE
POTTER
POYNTER
SHANNON
SWAN
WALKER
WHISTLER



1494

YEOMAN OF THE GUARD



1586 VISIT TO AESCULAPIUS [Copyright by Photographische Gesellschaft, Berlin] POYNTER



1512 HOME WITH THE TIDE

HOOK



1509

NORTH-WEST PASSAGE



1691

BOYHOOD OF RALEIGH

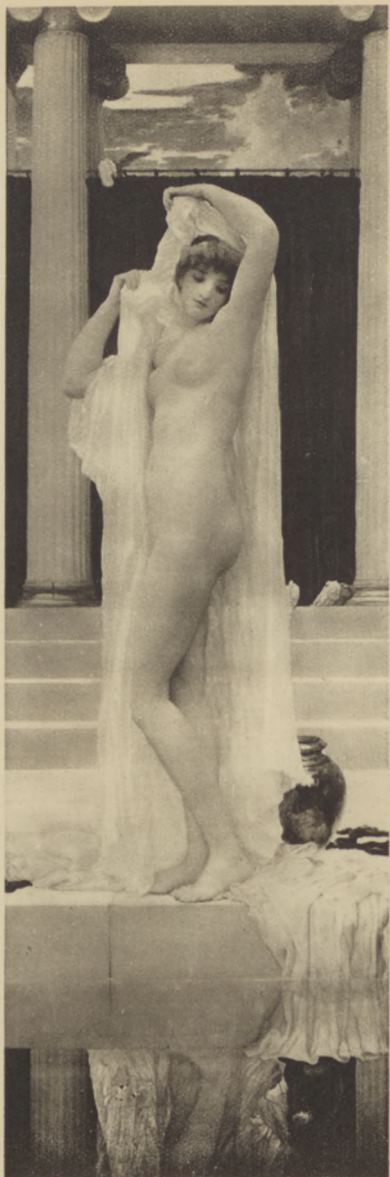

1574

BATH OF PSYCHE



1549

BLOSSOMS



1627 HOPELESS DAWN

BRAMLEY



1578 LOVE LOCKED OUT MERRITT



1544 HEALTH OF THE BRIDE

FORBES



1961 ST. AGNES IN PRISON COWPER



1582 VIGIL

PETTIE



2119 WILL IT RAIN

CHARLES



1391

HARBOUR OF REFUGE



3515

PHILIP IN CHURCH



1605 MAN WITH THE SCYTHE

LA THANGUE



1568 WIND ON THE WOLD

MASON



1612 GIRL AT THE GATE

CLAUSEN



2708 PANTHERS RESTING

SWAN



1601 NAPOLEON ON BOARD THE " BELLEROPHON " [Copyright by the Art Production Co.]



3213

MRS. MOXON



1142 AUGUST MOON

LAWSON



1901 FLOWER GIRL

J. J. SHANNON



2898 LE REPAS DES PAUVRES

LEGROS



3644 HIMSELF

KEENE



1523

ALMA-TADEMA
SILENT GREETING

3020 STUDY

KEENE



1963 RETURN FROM THE RIDE

FURSE



1946 LONDON RIVER

HEMY



2214 LITTLE DORMOUSE

POTTER



2262 OLD DECEMBER'S BARENESS

KNIGHT

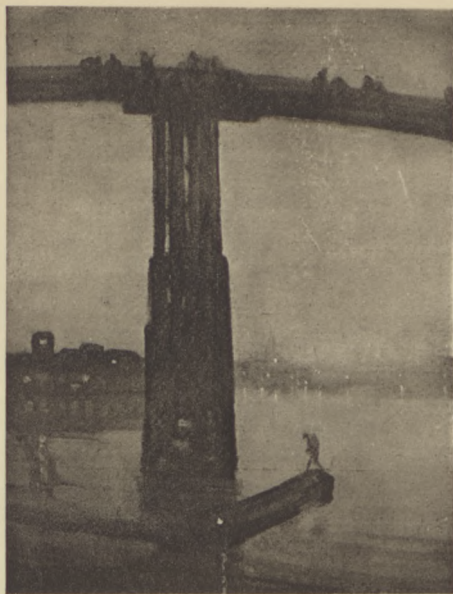

1959 OLD BATTERSEA BRIDGE WHISTLER



3643 HAMMERSMITH BRIDGE

GREAVES

SECTION VI GALLERIES XXI AND XXV

BONE, M.
BRANGWYN
BROWN
CAMERON
CONDER
FISHER
HOLMES
INNES
JOHN
JOHN, Miss G.
MacCOLL
McEVOY
MUNNINGS
ORPEN
RICKETTS
ROTHENSTEIN
RUSSELL
SARGENT
SHANNON
SICKERT
SIMS
STEER
TONKS
TUKE



1615

CARNATION, LILY, LILY, ROSE



2738 SILVER MORNING

ARNESBY BROWN



2260 FOUNTAIN

SIMS



3182 CAFE DES TRIBUNAUX, DIEPPE

SICKERT



1613 AUGUST BLUE

TUKE



2053

ELLEN TERRY AS LADY MACBETH



3171

SMILING WOMAN



3189 DOLL'S HOUSE

ROTHENSTEIN



2940 MIRROR

ORPEN



3176 EAR-RING

McEVOY



3523 ROBIN

JOHN



3193 RICHMOND CASTLE

STEER



3530 MODEL

ORPEN



2872 MUSIC ROOM

STEER



3194 ROMANTIC ADVENTURE

CONDER

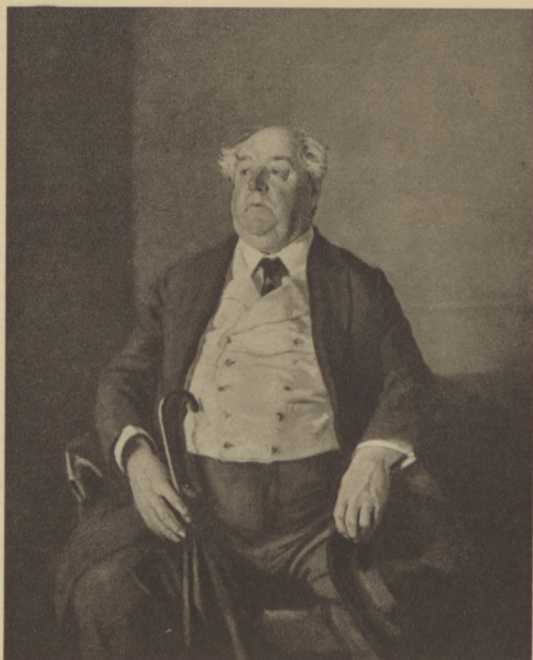

3569 MR. MINNEY

RUSSELL



3186

TONKS
GIRL WITH A PARROT

3018 MADAME RODIN

TONKS



3174

G. JOHN
LADY READING

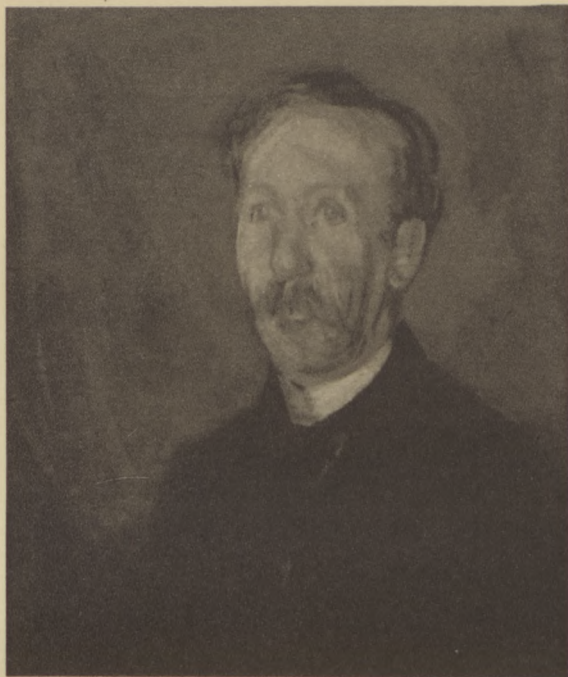

3181 GEORGE MOORE

SICKERT



3322 BELFRY, DINAN

MACCOLL



3198 NIRVANA

JOHN



2429 DEMOLITION

BONE



3221 DON JUAN

RICKETTS



3553 FEEDING THE FOWLS

FISHER



2995 MRS. PATRICK CAMPBELL

C. H. SHANNON



3468 SOUTH OF FRANCE

INNES



3151 POULTERER'S SHOP

BRANGWYN



3041 BURNING KILN

HOLMES



3354 EPSOM DOWNS : CITY AND SUBURBAN DAY

MUNNINGS



3209 BEN LEDI

CAMERON

SECTION VII GALLERIES XVI AND XXIII

BATES

BROCK

EPSTEIN

FORD

JOHN, W. G.

MACKENNAL

STEVENS

THOMAS, H.

THORNYCROFT

WATTS

WOOD



2893

OVERMANTEL



2931 HERBERT COLLMANN



2891 FIGURE FOR A FOUNTAIN



2932 LEONARD COLLMANN



1755 BOY AT PLAY

W. G. JOHN



2887 JUDITH STEVENS

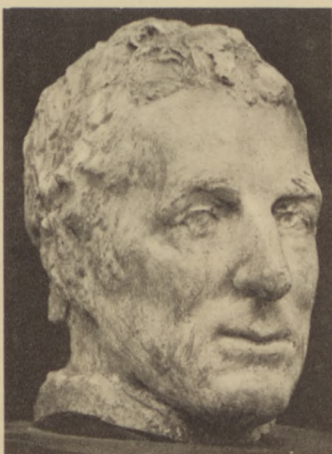

2944 WELLINGTON STEVENS



2888 DAVID STEVENS



1752 SLUGGARD

LEIGHTON



1767 HOUNDS IN LEASH

BATES



1751 TEUCER

THORNYCROFT

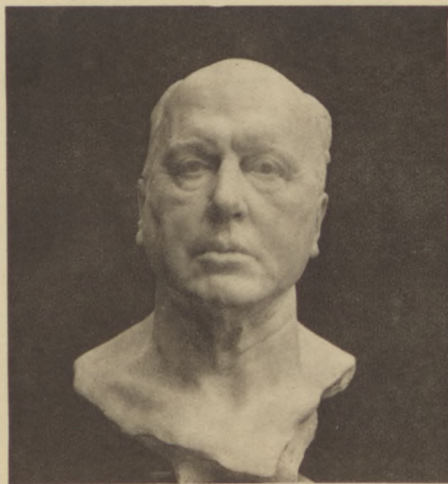

2976 HENRY JAMES

WOOD



2763

LYCIDAS



2268

MRS. WERTHEIMER



3187 HEAD OF A GIRL

EPSTEIN



1784 EVE

BROCK



2266 DIANA

MACKENNAL



1768 CLYTIE

WATTS



1758 FOLLY

FORD



3451 PSYCHE

WOOD



458

PORTRAIT OF THE ARTIST



480

DEATH OF NELSON



1994

YACHT RACING—NO. II



494

DIDO AND ÆNEAS



2064

OLD CHAIN PIER, BRIGHTON



516

CHILDE HAROLD'S PILGRIMAGE—ITALY



560

CHICHESTER CHANNEL



1857

RIVER SCENE WITH CATTLE



3027

NEMI



496

BLIGH SAND



2702

SHIPPING AT THE MOUTH OF THE THAMES

LONDON

PRINTED FOR HIS MAJESTY'S STATIONERY OFFICE
BY CLARKE & SHERWELL LTD.
AND SOLD AT THE GALLERY.

<i>Artist.</i>	<i>Date.</i>	<i>No.</i>	<i>Title.</i>	<i>Page.</i>
ALMA-TADEMA (SIR LAWRENCE)	1836-1912	1523	A SILENT GREETING	61
BATES (HARRY)	1850-1899	*1767	HOUNDS IN LEASH	84
BLAKE (WILLIAM)	1757-1827	3006	THE SPIRITUAL FORM OF NELSON GUIDING LEVIATHAN.	13
"	"	3340	SATAN SMITING JOB WITH SORE BOILS.	13
"	"	3352	INSCRIPTION OVER HELL GATE	14
"	"	3369	BEATRICE ADDRESSING DANTE FROM THE CAR.	14
BONE (MUIRHEAD)		2429	DEMOLITION OF ST. JAMES' HALL.	76
BRAMLEY (FRANK)	1857-1915	*1627	A HOPELESS DAWN	53
BRANGWYN (FRANK)		*3151	THE POULTERER'S SHOP ..	79
BROCK (SIR THOMAS)		1784	EVE	87
BROWN (ARNESBY)		*2738	SILVER MORNING	67
BROWN (FORD-MADDOX)	1821-1893	3064	LAST OF ENGLAND	29
"	"	2684	OUR LADY OF GOOD CHILDREN	30
"	"	3228	THE WRITING LESSON	30
"	"	3229	KING RENÉ'S HONEYMOON ..	32
BURNE-JONES (SIR EDWARD COLEY)	1833-1898	3454	KING COPHETUA	41
"	"	Lent	SIDONIA VON BORCK	41
"	"	Lent	CLARA VON BORCK	41
"	"	*3456	STORY OF PERSEUS, I, II, III	42
"	"	1771	KING COPHETUA	43
BURTON (WILLIAM SHAKESPERE)	1824-1916	3389	WOUNDED CAVALIER	31
CAMERON (DAVID YOUNG) ..		3209	BEN LEDI	80
CHARLES (JAMES)	1851-1906	2119	WILL IT RAIN	55
CLAUSEN (GEORGE)		*1612	GIRL AT THE GATE	58
CONDER (CHARLES)	1868-1909	3194	ROMANTIC ADVENTURE: FAN	74
CONSTABLE (JOHN)	1776-1837	1276	HARWICH: SEA AND LIGHTHOUSE.	17
"	"	2661	DEDHAM MILL	18
"	"	327	VALLEY FARM: WILLY LOT'S HOUSE.	21

<i>Artist.</i>	<i>Date.</i>	<i>No.</i>	<i>Title.</i>	<i>Page.</i>
COPLEY (JOHN S.)	1737-1815	787	SIEGE AND RELIEF OF GIBRAL- TAR.	4
COWPER (FRANK CADOGAN) ..		*1961	ST. AGNES IN PRISON ..	54
CROME (JOHN)	1768-1821	1037	SLATE QUARRIES	16
"	"	3211	YARMOUTH JETTY	21
DEVERELL (WALTER HOWELL)	1827-1854	2854	LADY FEEDING A BIRD ..	34
DYCE (WILLIAM)	1806-1864	1426	ST. JOHN AND THE VIRGIN MARY.	27
EGG (AUGUSTUS LEOPOLD) ..	1816-1863	3278	PAST AND PRESENT	26
EPSTEIN (JACOB)		3187	HEAD OF A GIRL	87
ETTY (WILLIAM)	1787-1849	364	WINDOW IN VENICE	16
FISHER (MARK)		*3553	FEEDING THE FOWLS	77
FORBES (STANHOPE ALEXANDER)		*1544	THE HEALTH OF THE BRIDE	54
FORD (EDWARD ONSLOW) ..	1852-1901	*1758	FOLLY	88
FURSE (CHARLES WELLINGTON)	1868-1904	*1963	RETURN FROM THE RIDE ..	62
GAINSBOROUGH (THOMAS) ..	1727-1788	308	MUSIDORA	8
"	"	109	THE WATERING PLACE ..	9
"	"	760	EDWARD ORPEN, PARISH CLERK OF BRADFORD-ON-AVON	11
GREAVES (WALTER)		*3643	HAMMERSMITH BRIDGE ..	64
HAYDON (BENJAMIN ROBERT)..	1786-1846	682	PUNCH OR MAY-DAY'	18
HEMY (CHARLES NAPIER) ..	1841-1917	*1946	LONDON RIVER	62
HOGARTH (WILLIAM)	1697-1764	2736	DR. HOADLEY, BISHOP OF WINCHESTER.	2
"	"	115	MARIAGE A LA MODE—VISIT TO THE QUACK DOCTOR.	3
HOLMES (SIR CHARLES JOHN)		3041	THE BURNING KILN	79
HOOK (JAMES CLARKE)	1819-1907	1512	HOME WITH THE TIDE	49
HOPPNER (JOHN)	1758-1810	3512	MISS HARRIET CHOLMONDELEY	12
HUGHES (ARTHUR)	1832-1915	2476	APRIL LOVE	31
HUNT (WILLIAM HOLMAN) ..	1827-1910	*3447	CLAUDIO AND ISABELLA ..	32
HURLSTONE (FREDERICK YEATES)	1800-1869	1967	A SCENE FROM GIL BLAS ..	20
INNES (JAMES DICKSON) ..	1887-1914	3468	SOUTH OF FRANCE	78

<i>Artist.</i>	<i>Date</i>	<i>No.</i>	<i>Title.</i>	<i>Page.</i>
JOHN (AUGUSTUS E.)		3171	THE SMILING WOMAN ..	70
"		3523	ROBIN	72
"		3198	NIRVANA	76
JOHN (MISS GWEN)		3174	LADY READING	75
JOHN (SIR WILLIAM GOSCOMBE)		*1755	BOY AT PLAY	83
KEENE (CHARLES SAMUEL) ..	1823-1891	*3020	STUDY OF A WOMAN ..	61
"	" ..	*3644	PORTRAIT OF THE ARTIST ..	61
KNIGHT (JOHN WILLIAM BUXTON)	1842-1908	*2262	OLD DECEMBER'S BARENESS EVERYWHERE.	63
LANDSEER (SIR EDWIN HENRY)	1802-1873	606	SHOEING	22
LA THANGUE (HENRY HERBERT)		*1605	MAN WITH THE SCYTHE ..	57
LAWSON (CECIL GORDON) ..	1851-1882	1142	AUGUST MOON	60
LEGROS (ALPHONSE)	1837-1911	2898	LE REPAS DES PAUVRES ..	61
LEIGHTON (FREDERICK, LORD)	1830-1896	*1574	THE BATH OF PSYCHE ..	51
"	" ..	1752	THE SLUGGARD	84
MACCOLL (DUGALD SUTHERLAND)		3322	A BELFRY AT DINAN	76
MCEVOY (AMBROSE)		3176	THE EAR-RING	72
MACKENNALL (BERTRAM) ..		*2266	DIANA	87
MARTINEAU (ROBERT BRAITHWAITE)	1826-1869	1500	THE LAST DAY IN THE OLD HOME.	26
MASON (GEORGE HEMING) ..	1818-1872	1568	WIND ON THE WOLD	57
MERRITT (ANNA LEA)		*1578	LOVE LOCKED OUT	53
MILLAIS (SIR JOHN EVERETT)	1829-1896	3584	CHRIST IN THE CARPENTER'S SHOP.	28
"	" ..	Loan	DRAWING FOR "CHRIST IN THE CARPENTER'S SHOP."	28
"	" ..	1657	ORDER OF RELEASE	36
"	" ..	1494	YEOMAN OF THE GUARD ..	48
"	" ..	1691	BOYHOOD OF RALEIGH ..	50
"	" ..	1509	NORTH WEST PASSAGE ..	50
MOORE (ALBERT JOSEPH) ..	1841-1893	1549	BLOSSOMS	52
MORLAND (GEORGE)	1763-1804	2640	COWHERD AND MILKMAID ..	5
MUNNINGS (ALFRED J.)		*3354	EPSOM DOWNS: CITY AND SUBURBAN DAY.	80

<i>Artist.</i>	<i>Date.</i>	<i>No.</i>	<i>Title.</i>	<i>Page.</i>
NICOL (ERSKINE)	1825-1904	1538	THE EMIGRANTS	33
OPIE (JOHN)	1761-1807	3518	PORTRAIT OF HIS MOTHER .. .	4
ORCHARDSON (SIR WILLIAM QUILLER)	1835-1910	*1601	NAPOLEON ON BOARD THE " BELLEROPHON."	59
"	"	3213	MRS. MOXON	59
ORPEN (SIR WILLIAM)	"	2940	THE MIRROR	71
"	"	3530	THE MODEL	73
PETTIE (JOHN)	1839-1893	*1582	THE VIGIL	55
PHILLIP (JOHN)	1817-1867	1534	THE PROMENADE	19
POTTER (FRANK HUDDLESTONE)	1845-1887	2214	LITTLE DORMOUSE	63
POYNTER (SIR EDWARD JOHN)	1836-1919	*1586	VISIT TO AESCULAPIUS	49
RAEBURN (SIR HENRY)	1756-1823	2468	LADY DALRYMPLE	3
REYNOLDS (SIR JOSHUA)	1723-1792	887	DR. SAMUEL JOHNSON	5
"	"	1924	MRS. HARTLEY AND CHILD .. .	6
"	"	892	ROBINETTA	10
RICKETTS (CHARLES)	"	3221	DON JUAN	77
ROMNEY (GEORGE)	1734-1802	1651	MRS. MARK CURRIE	7
ROSSETTI (GABRIEL CHARLES DANTE)	1828-1882	3053	THE BELOVED, OR THE BRIDE	38
"	"	3516	THE PASSOVER IN THE HOLY FAMILY.	39
"	"	3063	LUCRETIA BORGIA	39
"	"	1279	BEATA BEATRIX	40
"	"	3059	THE TUNE OF THE SEVEN TOWERS.	40
"	"	3062	MARIANA	41
ROTHENSTEIN (WILLIAM)	"	3189	THE DOLL'S HOUSE	71
RUSKIN (JOHN)	1819-1900	3507	VIEW OF BOLOGNA	35
RUSSELL (WALTER W.)	"	3569	MR. MINNEY	75
SARGENT (JOHN SINGER)	"	*1615	CARNATION, LILY, LILY, ROSE	66
"	"	2053	ELLEN TERRY AS LADY MAC- BETH.	69
SCOTT (SAMUEL)	1710-1772	314	OLD WESTMINSTER BRIDGE .. .	6
SEDDON (THOMAS)	1821-1856	563	JERUSALEM	27
SHANNON (CHARLES HAZELWOOD)	"	2995	MRS. PATRICK CAMPBELL .. .	78

<i>Artist.</i>	<i>Date.</i>	<i>No.</i>	<i>Title.</i>	<i>Page.</i>
SHANNON (J. J.)		*1901	THE FLOWER GIRL	60
SICKERT (WALTER)		3181	PORTRAIT OF GEORGE MOORE	76
" "		3182	CAFÉ DES TRIBUNAUX	68
SIMS (CHARLES)		*2260	THE FOUNTAIN	67
STEER (PHILIP WILSON)		3193	RICHMOND CASTLE	73
" "		2872	THE MUSIC ROOM	74
STEPHENS (F. G.)		Loan	MOTHER AND CHILD	33
STEVENS (ALFRED)	1817-1875	2132	PORTRAIT OF JOHN MORRIS MOORE.	23
" "	"	1922	JUDITH	23
" "	"	3467	MOTHER AND CHILD	24
" "	"	1923	KING ALFRED AND HIS MOTHER	24
" "	"	2893	OVERMANTEL	82
" "	"	2931	BUST OF HERBERT COLLMANN	82
" "	"	2891	FIGURE FOR A FOUNTAIN ..	82
" "	"	2932	BUST OF LEONARD COLLMANN	82
" "	"	2887	JUDITH	83
" "	"	2944	HEAD OF WELLINGTON	83
" "	"	2888	DAVID	83
STOREY (GEORGE ADOLPHUS)	1834-1919	2861	MY MOTHER	35
STOTHARD (THOMAS)	1755-1834	1163	THE PILGRIMAGE TO CANTER- BURY.	12
STUART (GILBERT)	1755-1828	229	BENJAMIN WEST	9
STUBBS (GEORGE)	1724-1806	1452	LANDSCAPE: GENTLEMAN HOLDING HIS HORSE.	11
SWAN (JOHN MACALLAN)	1847-1910	2708	PANTHERS RESTING	58
THOMAS (JAMES HAVARD)		2763	LYCIDAS	86
" "		2268	MRS. WERTHEIMER	86
THORNYCROFT (SIR WILLIAM HAMO)		1751	TEUCER	85
TONKS (HENRY)		3186	A GIRL WITH A PARROT	75
" "		3018	MADAME RODIN	75
TUKE (HENRY SCOTT)		*1613	AUGUST BLUE	68

Artist.	Date.	No.	Title.	Page.
TURNER (JOSEPH MALLORD WILLIAM)	1775-1851	458	PORTRAIT OF THE ARTIST	89
" "	"	480	DEATH OF NELSON	90
" "	"	1994	YACHT RACING. NO. II	90
" "	"	494	DIDO AND ÆNEAS	91
" "	"	2064	OLD CHAIN PIER, BRIGHTON ..	91
" "	"	516	CHILDE HAROLD'S PILGRIMAGE —ITALY.	92
" "	"	560	CHICHESTER CHANNEL	92
" "	"	1857	RIVER SCENE WITH CATTLE ..	93
" "	"	3027	NEMI	93
" "	"	496	BLIGH SAND	94
" "	"	2702	SHIPPING AT THE MOUTH OF THE THAMES.	94
WALKER (FREDERICK)	1840-1875	1391	HARBOUR OF REFUGE	56
" "	"	3515	PHILIP IN CHURCH	56
WALLIS (HENRY)	1830-1916	1685	DEATH OF CHATTERTON	34
WARD (JAMES)	1769-1859	1175	REGENT'S PARK: CATTLE PIECE.	19
WATTS (GEORGE FREDERICK)	1817-1904	1640	HOPE	42
" "	"	*1585	PSYCHE	44
" "	"	1641	LOVE AND DEATH	45
" "	"	1643	EVE TEMPTED	46
" "	"	1768	CLYTIE	88
WHISTLER (JAMES ABBOT McNEILL)	1834-1903	1959	OLD BATTERSEA BRIDGE	64
WILKIE (SIR DAVID)	1785-1841	894	THE PREACHING OF KNOX	17
" "	"	328	THE FIRST EAR-RING	20
WILSON (RICHARD)	1714-1782	110	DESTRUCTION OF NIOBE'S CHILDREN.	10
WINDUS (WILLIAM LINDSAY) ..		3597	TOO LATE	29
WOOD (F. DERWENT)		2976	HENRY JAMES	85
" "		*3451	PSYCHE	88

* Works purchased under the terms of the Chantry Bequest.

Seminarium Filologii Angielskiej
przy Uniwersytecie M. Kopernika
w Toruniu

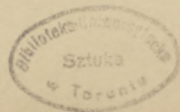

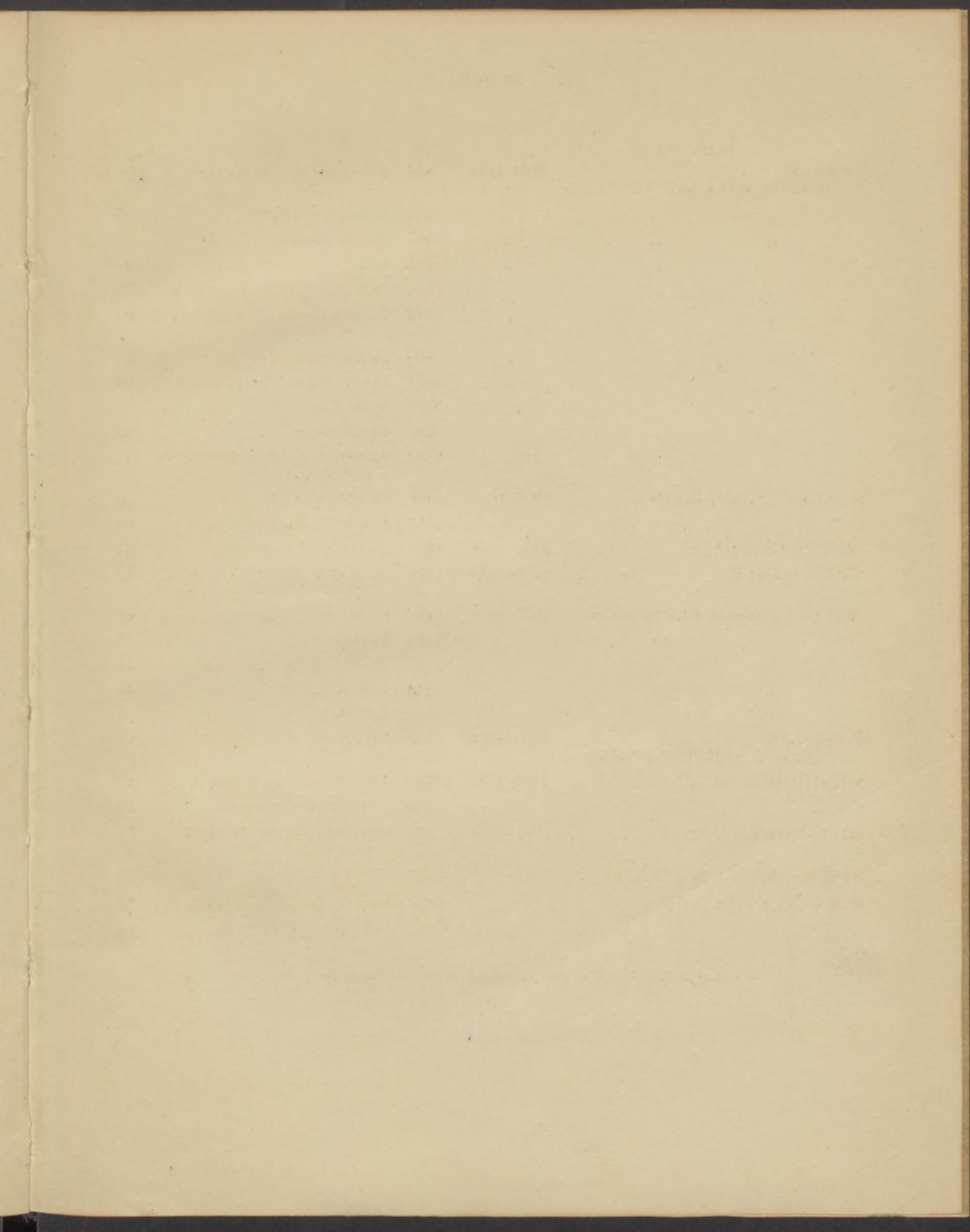

400 ✓