

PL 15002

MAZUR OGNISTY

PIANO SOLO
(Violin ad libitum)

— Composed by —

MARTIN LUSZCZ

50 cents

•

PUBLISHED BY
MARTIN LUSZCZ,
40 Benjamin Road,
BELMONT MASS.

Dedicated to
Polish Community House, Inc. in Boston, Mass.
(Budowa Domu Polskiego in Boston)

MAZUR OGNISTY

MARTIN LUSZCZ

INTRODUCTION

Tempo di Mazurka

K. 15/03

Dedicated to
Polish Community House, Inc. in Boston, Mass.
Budowa Domu Polskiego in Boston

MAZUR "OGNISTY"

VIOLIN

MARTIN LUSZCZ

Tempo di Mazurka

INTRODUCTION

The Introduction section consists of six staves of music in 3/4 time. The first staff begins with a treble clef, a key signature of one sharp (F#), and a dynamic marking of *ff*. It features a series of chords and a melodic line. The second staff continues with a dynamic marking of *mf* and includes markings for *pizz.* and *arco*. The third and fourth staves feature a melodic line with a dynamic marking of *f* and include a triplet of eighth notes. The fifth and sixth staves continue the melodic and harmonic development, ending with a double bar line and repeat sign.

TRIO

The Trio section consists of three staves of music in 3/4 time. The first staff begins with a treble clef, a key signature of one flat (Bb), and a dynamic marking of *p*. It features a melodic line with a triplet of eighth notes. The second and third staves continue the melodic and harmonic development, ending with a double bar line and repeat sign.

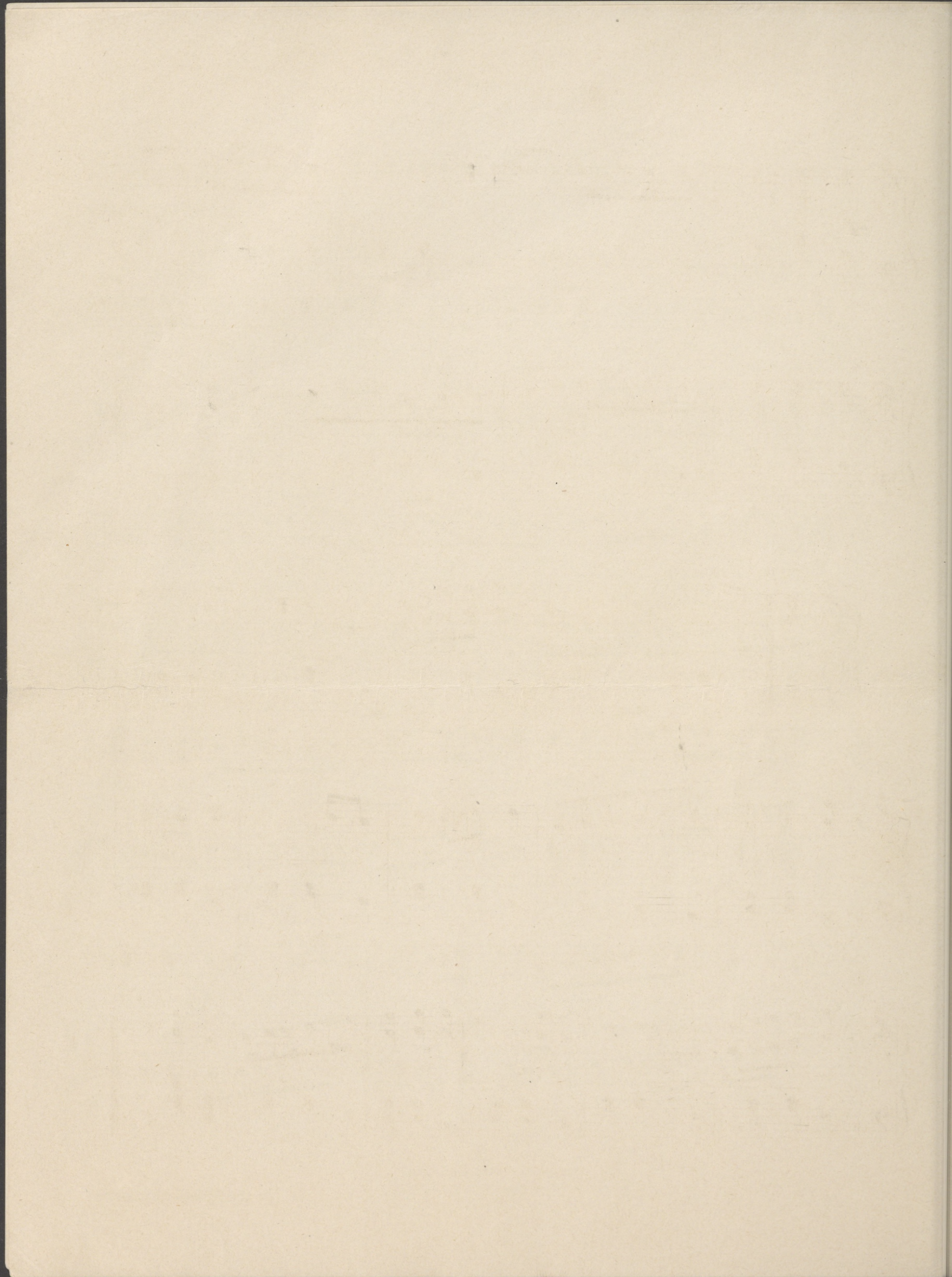

Biblioteka
Główna
UMK Toruń

Zbiory Muzyczne

III 15002

25,-