

11637

A mon cher Maître M. Louis DIÉMER

2

OPUSCULES

pour PIANO

N°1 . Fileuse	Prix : 8 ^f
N°2 . Toccatina	6 ^f

SIGISMOND STOJOWSKI

OP. 3.

Paris, BRUNEAU & C^{IE}, Editeurs, 7, Rue Meyerbeer

Propriété pour tous pays

Droits d'exécution et de reproduction réservés.

BIBLIOTEKA
UNIwersytecka
w Toruniu

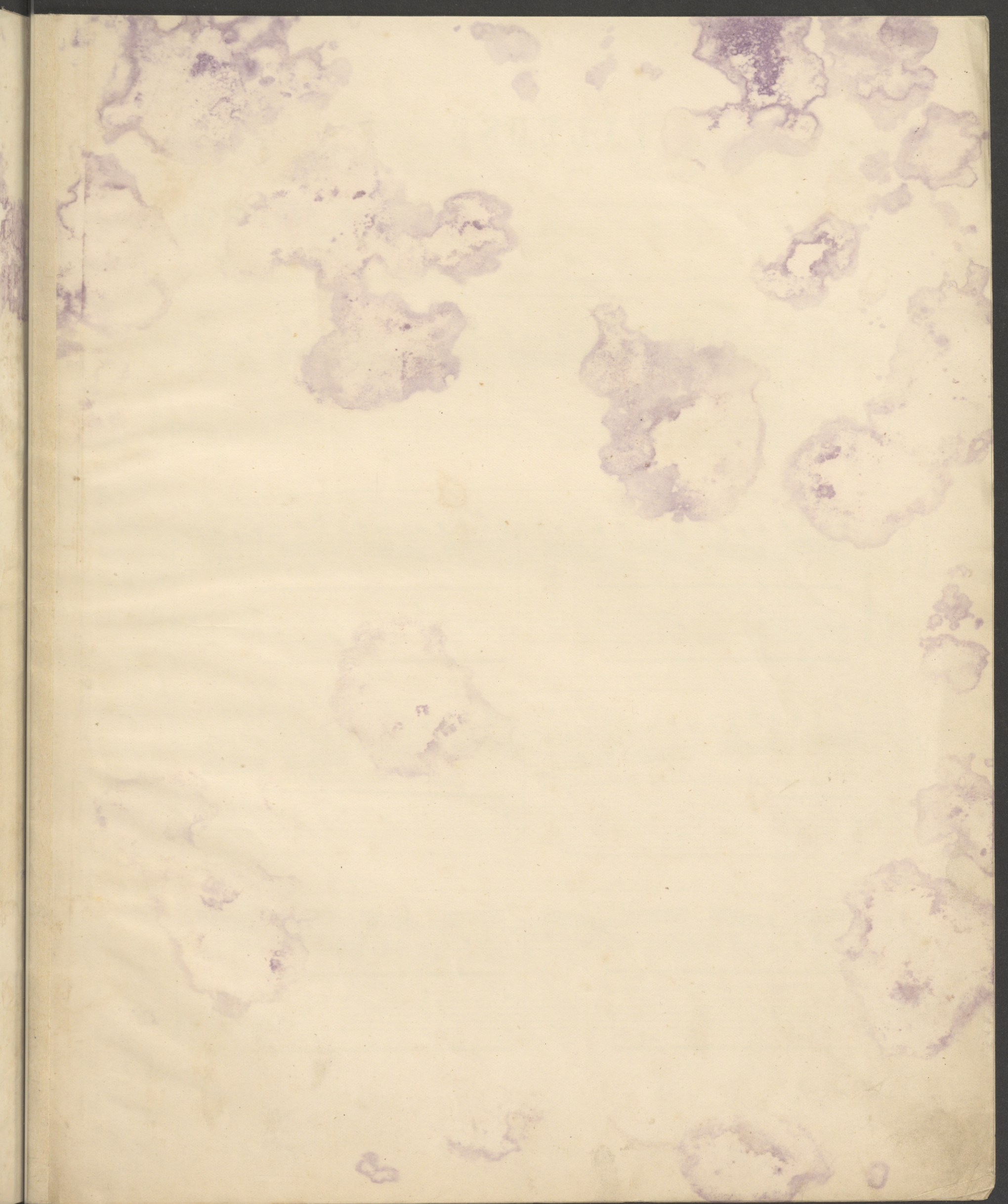

FILEUSE

SIGISMOND STOJOWSKI.

Op. 3.

PIANO.

Vivace. *pp*

staccato il basso.

cre.

scen - do.

f dim.

1^a 2^a
poco rit.

pp

9

8

pp

10.

8

11

cre - - - *scen* - - -

12

- *do.* - - - *f*

dim. 8

8

pp

cresc.

sempre cresc.

rit.

a Tempo. ff

di mi

- nuen do.

ppp

tr pp

BIBLIOTEKA
UNIwersytecka
w Toruniu

Biblioteka
U. M. K.
Torun

IV 11637