

5

5

~~2449A~~

4°

Mx 25

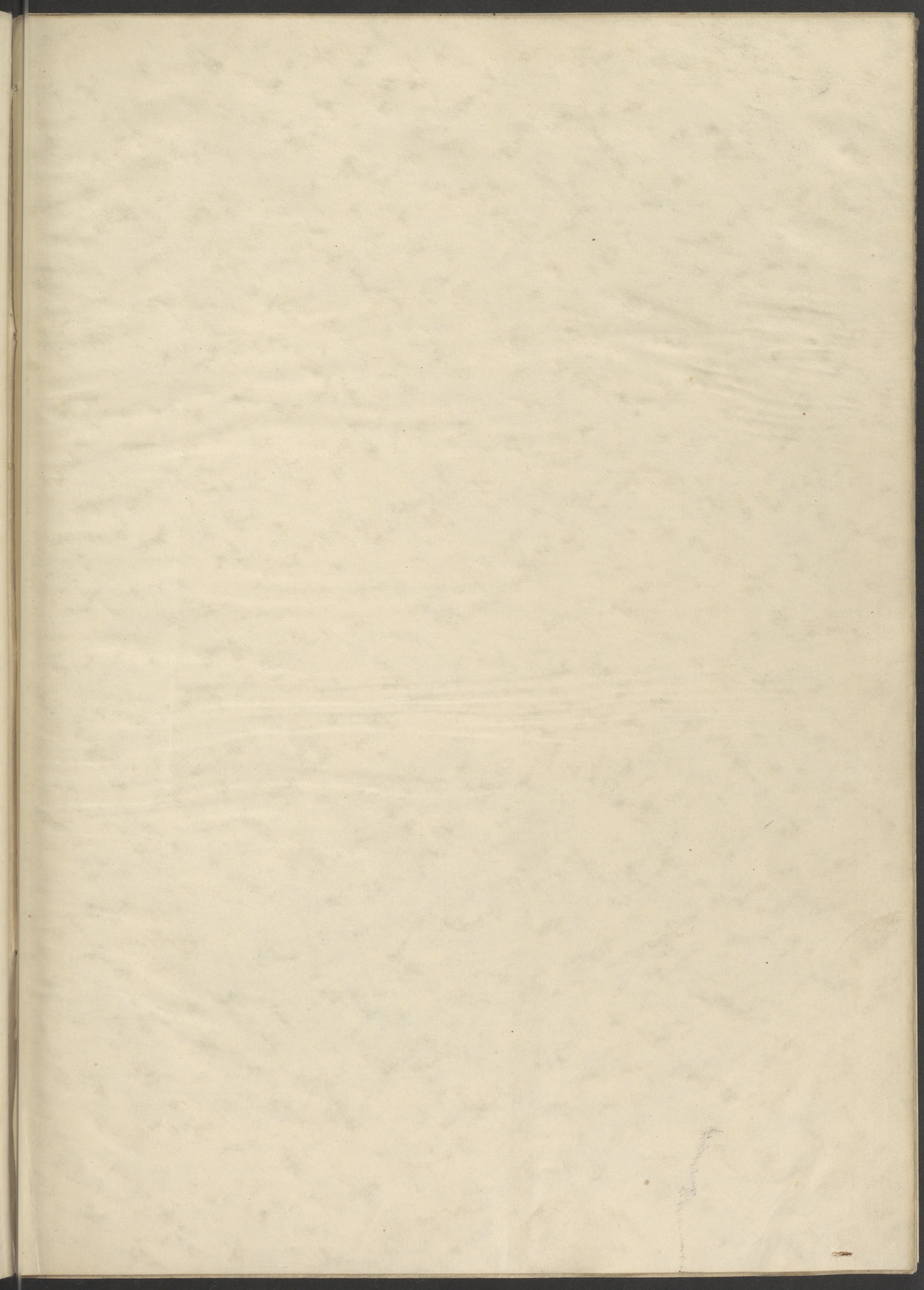

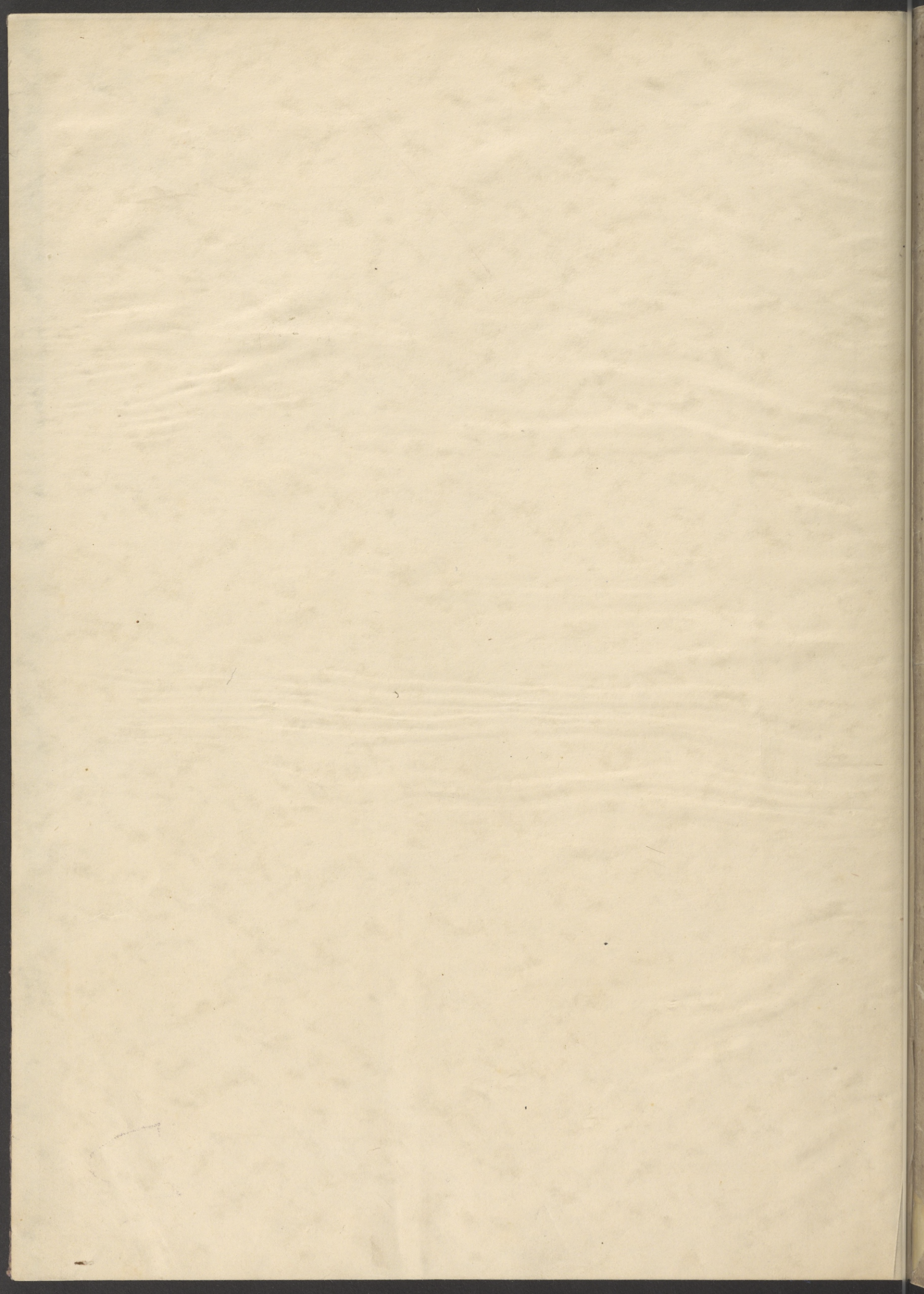

IV 3037

SIX  
 SONATES  
 Pour le  
 CLAVECIN  
 ou le  
 PIANO FORTE.  
 Composés  
 PAR  
 M<sup>R</sup>. G. HAYDN.

OEUVRE XVII.

chez J. J. HUMMEL, à Berlin avec Privilège du Roi,  
 à Amsterdam au Grand Magazin de Musique et aux Bourses ordinaires.

N<sup>o</sup> 412.

[An 1781].

Prix 7 s.

1927. 2305

# SONATA I

3

Allegro con Brio

Ten

Largo e Sostenuto

Ten

pp

f

Innocentemente

P

Finale Presto ma non troppo

f

f

P

f

P

da Capo  
Sinal  
Segno

*P*

*f*

1 2

# SONATA II

*f*  
Allegro con Brio

Adagio

ten

8

Sempre piu Largo

Tempo Primo

*Prestissimo*

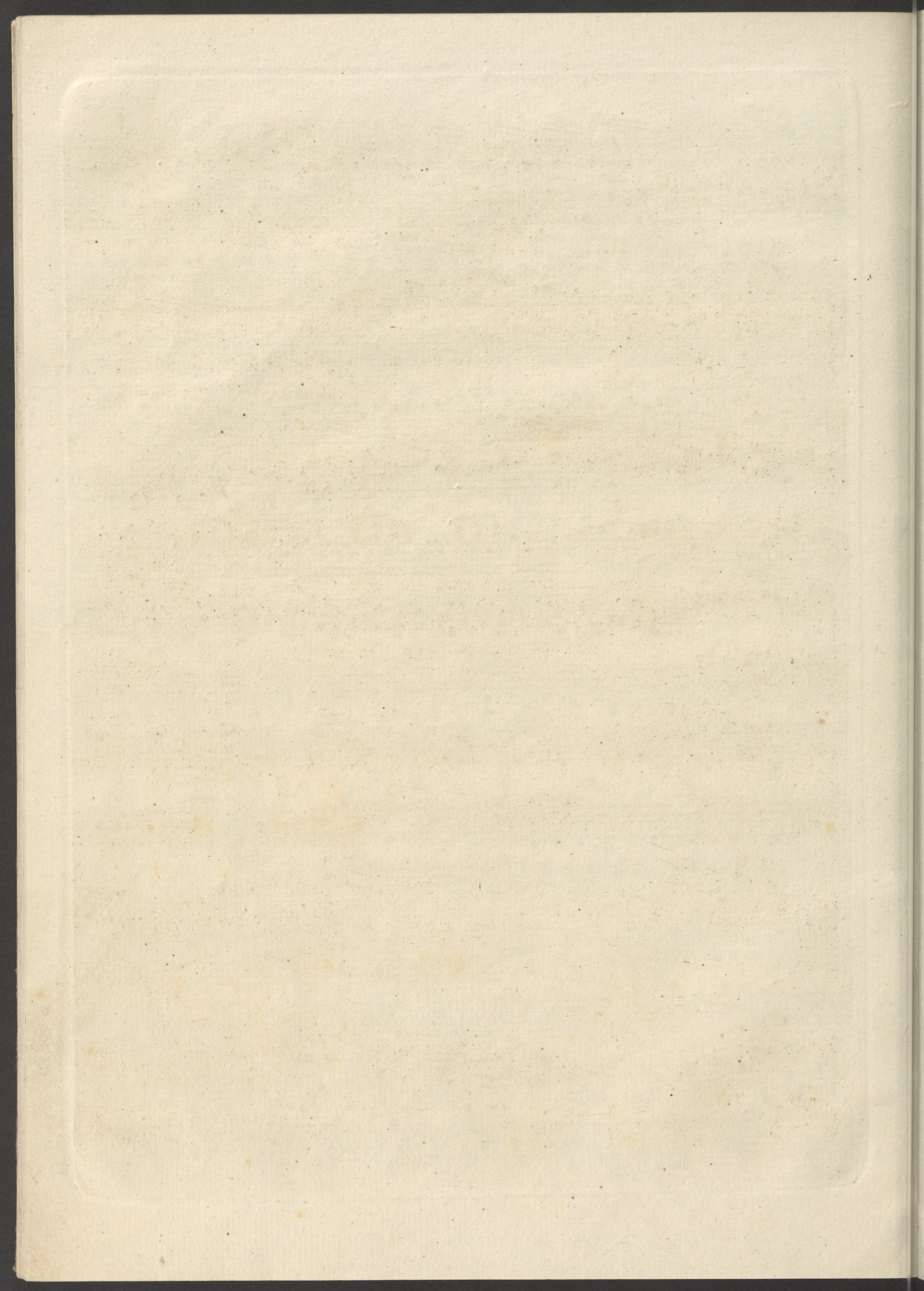

# SONATA III

Allegro Moderato

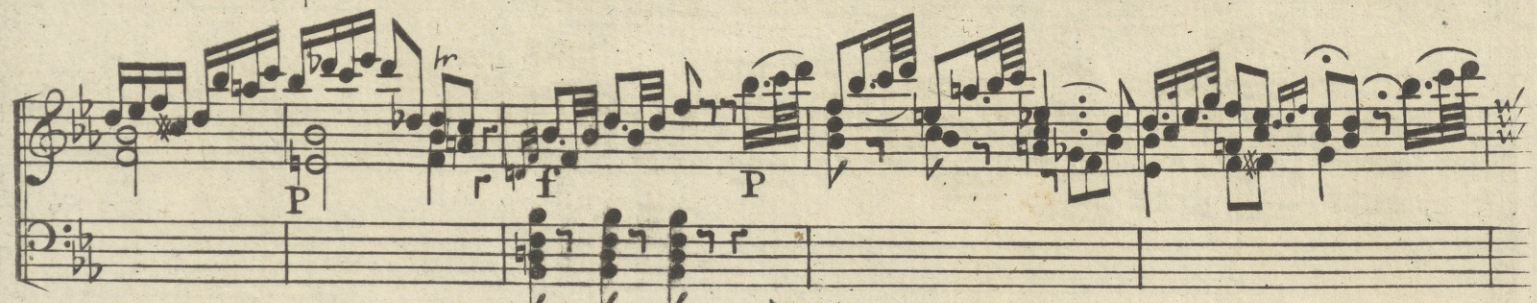
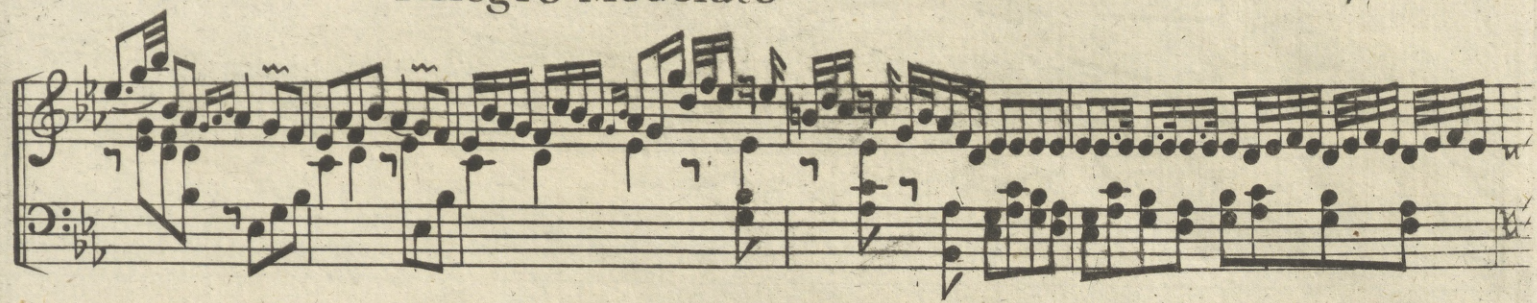

The third system shows the continuation of the intricate melodic patterns in the treble and the supporting bass line.

Adagio

# SONATA IV

*f*

Allegro con Brio

*ff* *pp*

*f* *p* *f* *p* *f* *p* *f*

Adagio Tempo Primo

Adagio

The sixth system continues the melodic and harmonic development, ending with a double bar line and repeat dots.

3/4  
4  
Finale Allegro

P

ff

# SONATA V

Moderato

Scherzando

Allegro con Brio

# SONATA VI

Allegro Moderato

Finale Allegro

Volti Subito

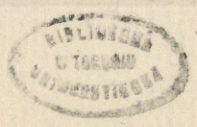

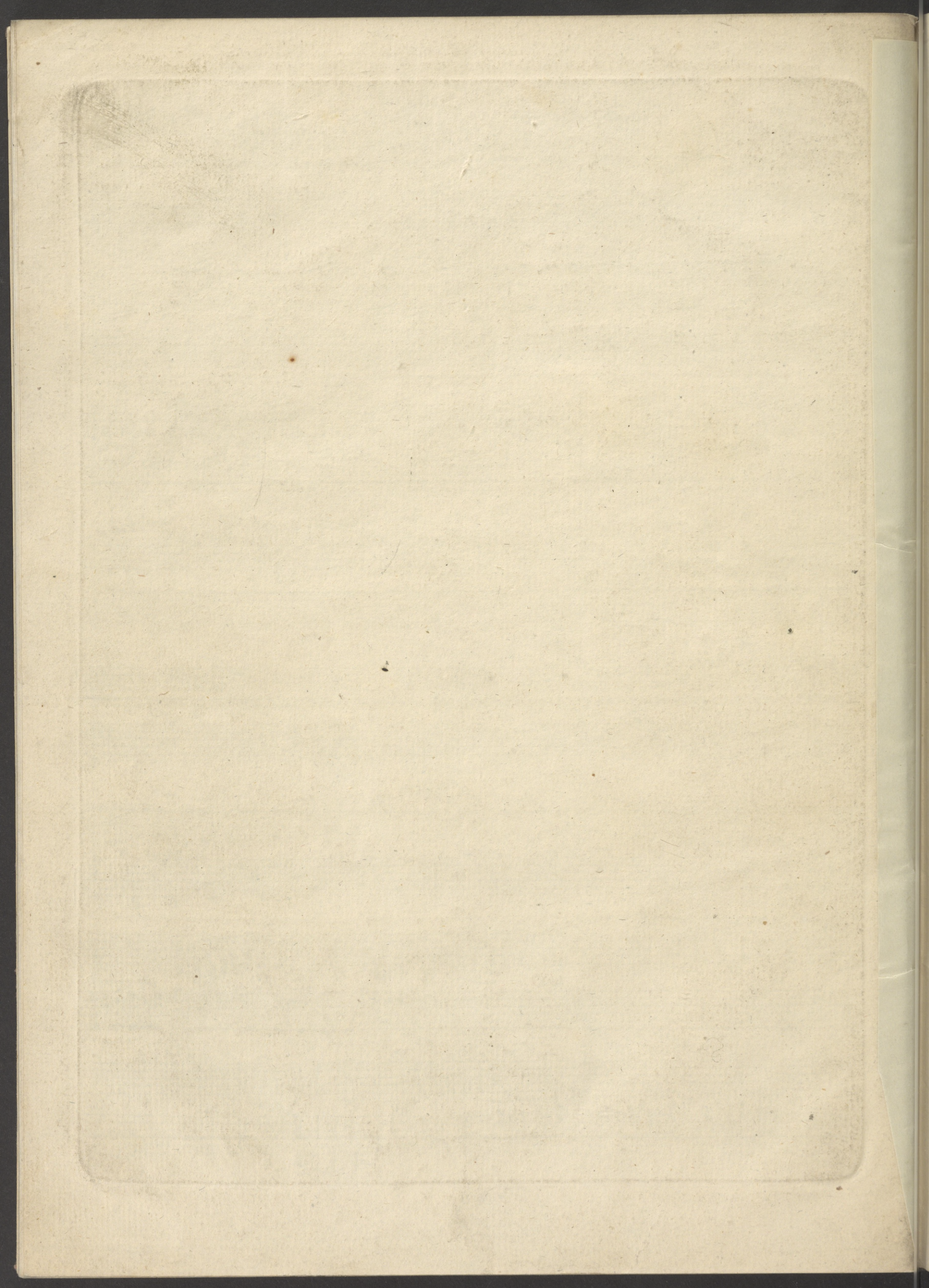

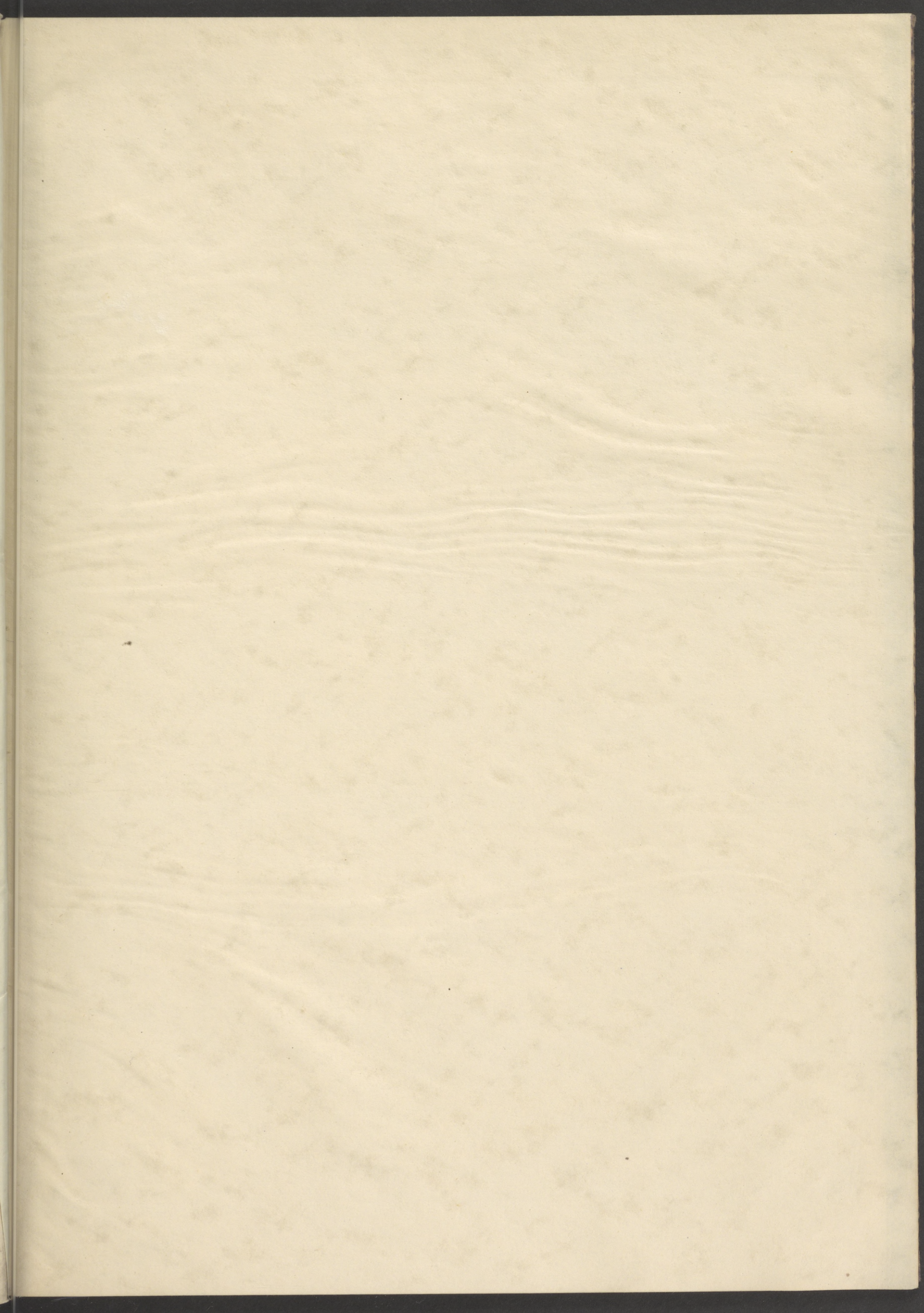

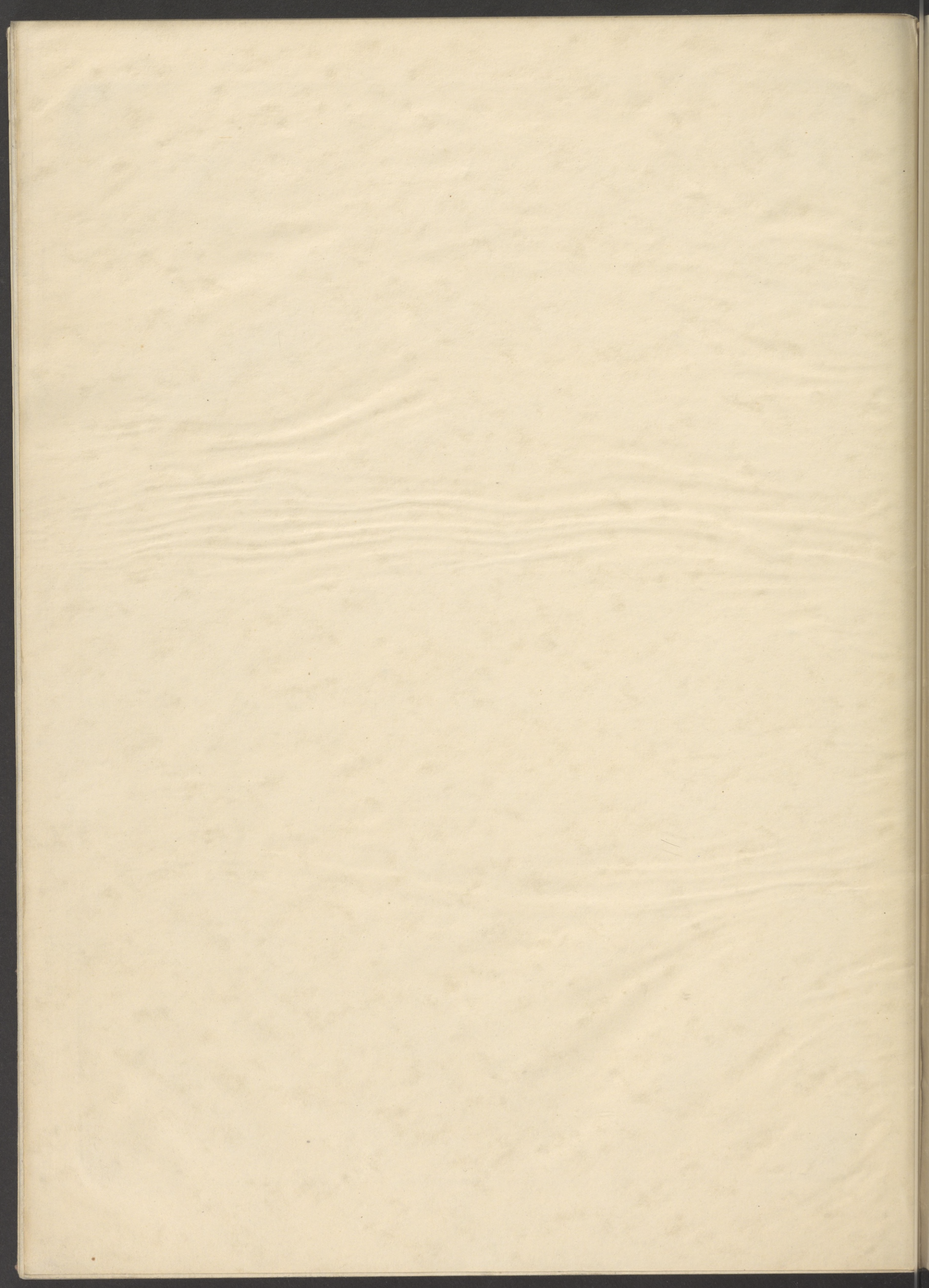

H. B.  
1927. 422/23

Biblioteka  
U. M. K.  
Toruń

3037

*20. Kwiecień*

