

V. 291

Beethoven
Op. 26

Mx
1064

4° Mx 1064

7494
1811.26.7.
GRANDE SONATE

pour le

Piano = Forte

composée et dédiée

à Son Altesse Monseigneur le Prince

CHARLES DE LICHNOWSKY

PAR

LOUIS VAN BEETHOVEN

Deur. 26.

Prix 20 Gr.

Leipzig

au Bureau de Musique de C. F. Peters.

A. Langemann

Andante
con
Variazioni

[1802]

Variaz. 2. V. S.

Var.2

Dolce

Variation 6.

Scherzo
All^o molto

Var. 3

Var. 4.

sempre staccato

Allegro

Trio,,
sempre legato

Marcia Funebre Sulla morte d'un Eroe.

Marcia.

senza Sordini *cres* con Sord: *ff* senza Sordini *cres* con Sord: *ff*

senza Sord: *cres* con Sord. senza Sord. *cres* con Sordini *ff*

f *sf* I II *p*

118 119

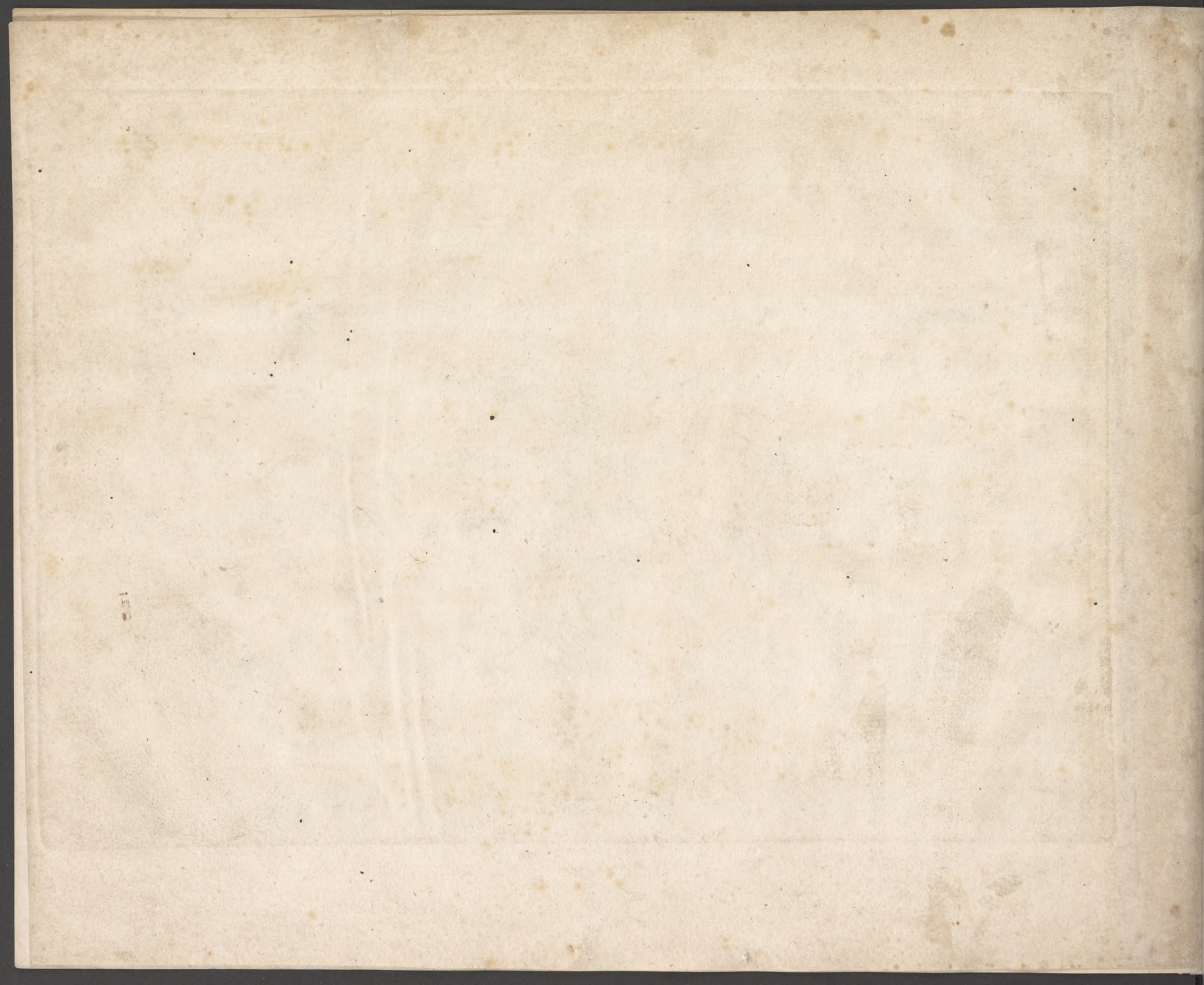

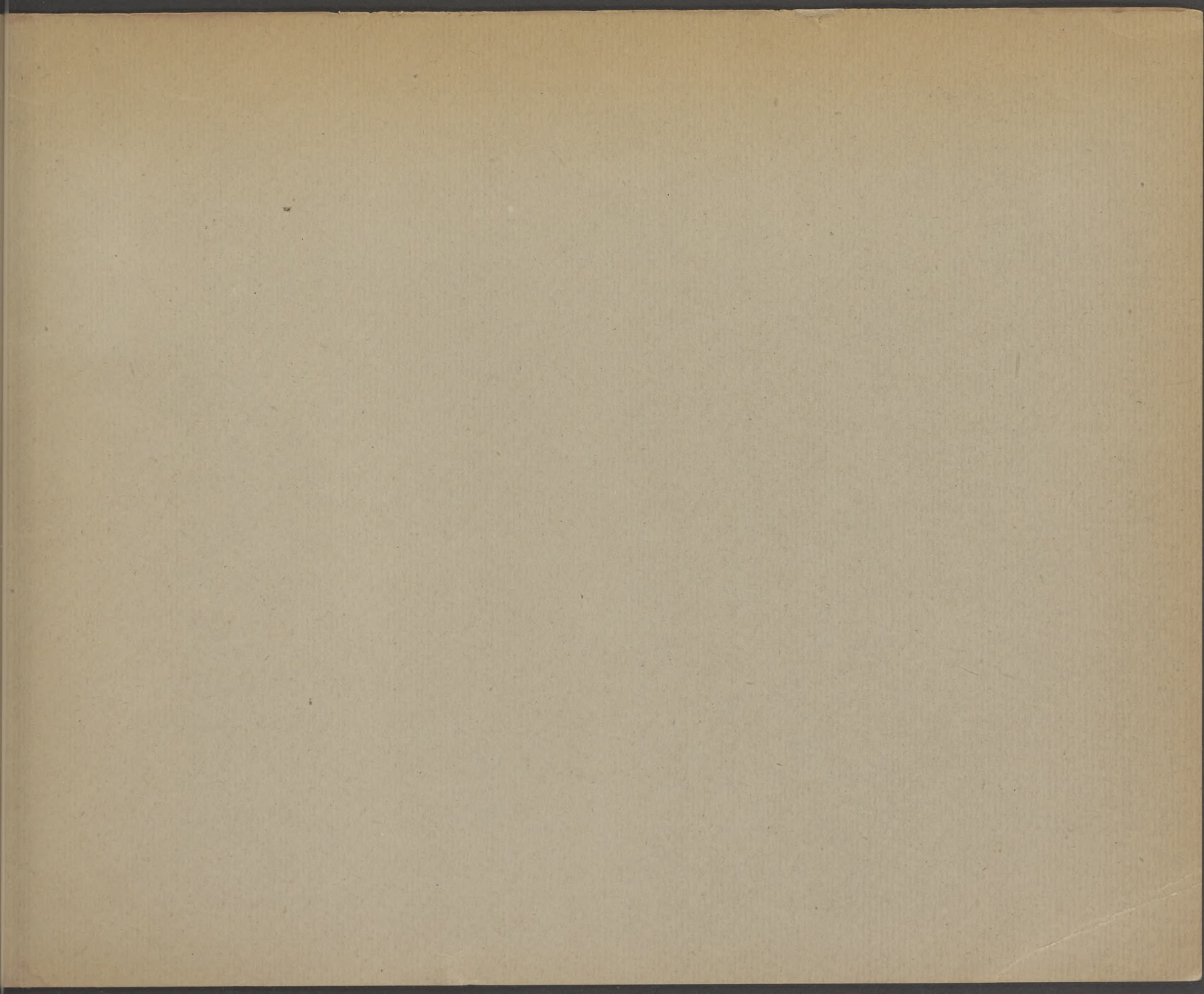

biblioteka
U. M. K.
Toruń

V 791

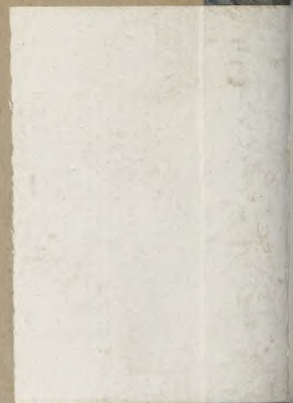

biblioteka
U. M. K.
Toruń

V 791

