

2  
IV 7542

C'est mon ami

ROMANCE CELEBRE

DE LA REINE

MARIE ANTOINETTE

PARAPHRASÉE PAR

LOKARZEWSKI.

PRIX 40 COP.

VARSOVIE CHEZ GUSTAW LEWI.

St.

Wydawnictwo M. Lewi, Warszawa

# „C'EST MON AMI“

Andante, quasi Allegretto.

par STANISLAS TOKARZEWSKI.

PIANO.

G 40 L

Tempo di Menuetto Moderato.

The Minuet section begins with a tempo of Moderato. The instruction *p grazioso e dolce.* is written below the first measure. The music is in 3/4 time and features a simple, elegant melody in the treble staff and a supporting bass line.

The second system of the Minuet section continues the melody and accompaniment from the first system.

G40L

Архивна Цэнтрона Беларуса 12. Марта 1937 г.

K. 1071 / 55

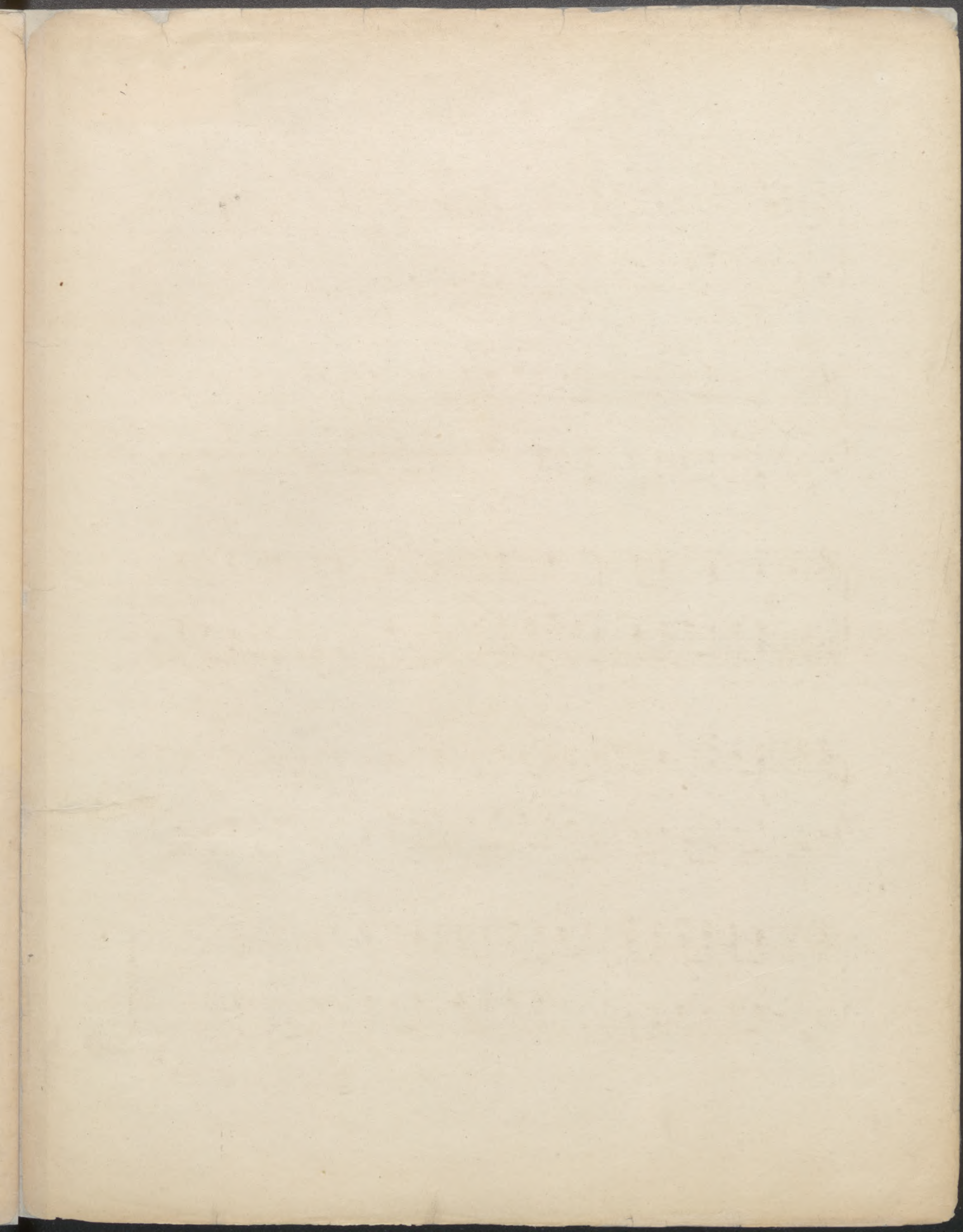

250

Biblioteka  
U. M. K.  
Toruń

V 7542