

Orkiestra dęta.

Harz ialobny ku cici s. p. Kap. Zwirki i in. Wigury.

Antio stellae Solomae

V1928/A

F 10

Flety.

Oboje.

Klarnety 1/2 w B.

Klarnet 3 w B.

Klarnet w Es.

Fagot I.

Fagot II.

Waltornie 1/2 w F.

Waltornie 3/4 w F.

Tenorówki 1/2 w B.

Skrzydłówki 1/2 w B.

Kornety 1/2 w B.

Trąbki 1/2 w B.

Trąbki 1/2 w Es.

Puzony I/II.

Puzon-Bas.

Przyton.

Bas.
Tuba.

Fluty. *marcato*

Oboje. *marcato*

Klaru. 2 u B. *marcato*

Klaru. 3 u B. *marcato*

Klarnet u Es

Fagot I.

Fagot II.

Waltornie 2/2 u F.

Waltornie 3/4 u F.

Tenor. B. 7/5

Spejtl. 4/2 u B. *marcato*

Kornety 2 u B. *marcato*

Trabki 4/2 u B. *marcato*

Trabki u Es. *marcato*

Puzony I.

Puzony II.

Bariton

Bas. Tuba.

da capo
al Fine.

da capo
al Fine.

da capo
al Fine.

da capo
al Fine.

da capo
al Fine.

da capo
al Fine.

da capo
al Fine.

da capo
al Fine.

da capo
al Fine.

da capo
al Fine.

da capo
al Fine.

da capo
al Fine.

da capo
al Fine.

da capo
al Fine.

da capo
al Fine.

da capo
al Fine.

da capo
al Fine.

da capo
al Fine.

Bas (Tuba - Helikon) I. *ork. dta 11 320/A*

o.d. Marsz żałobny ku czci S. J. Kap. Żwirki i inni. Wigury.

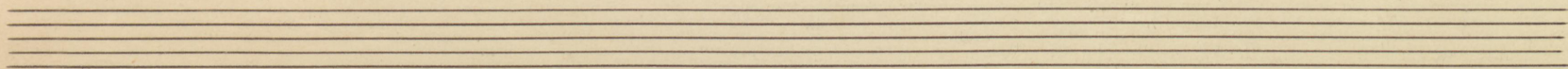
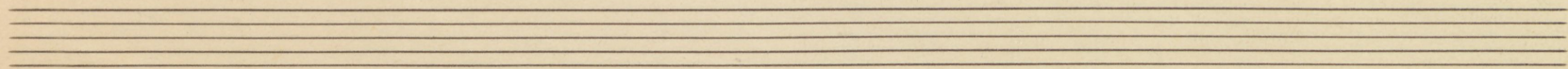
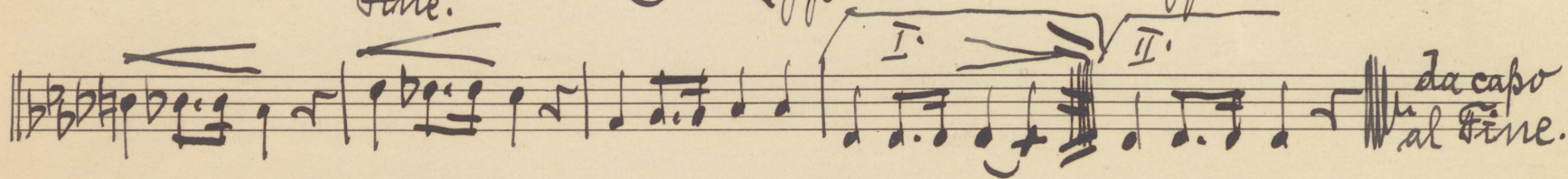
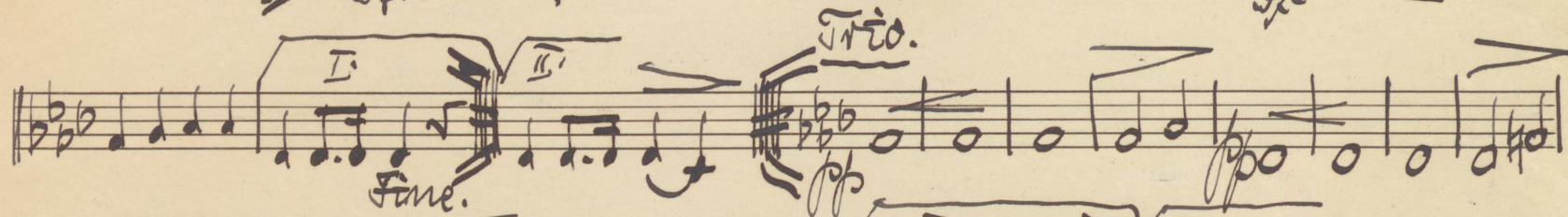
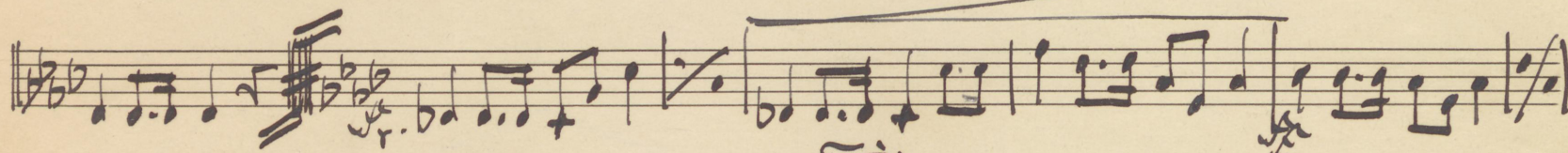
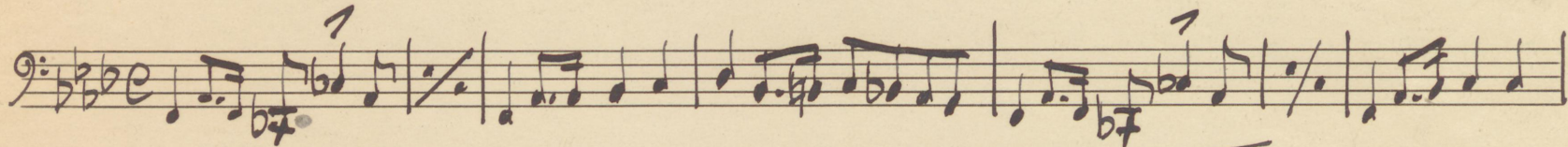

Bas (Tuba-Helikon) II. ork. d[obry] 11 322/4

o.d.

Staroz gatobny ku caci s.p. kapr. žwirki i inž. Wiguzy.

Baryton. ob. data VI 923/A

0.4. Marsz żałobny ku cxi s. p. Kap. Żwirki i inż. Wigury.

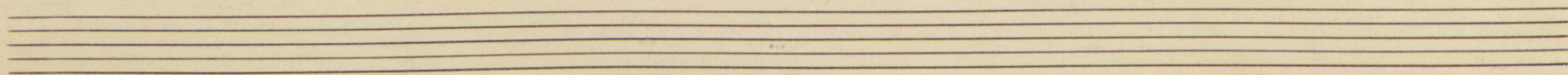
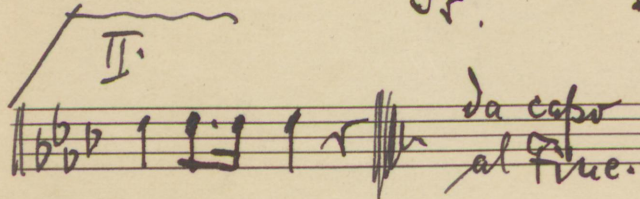
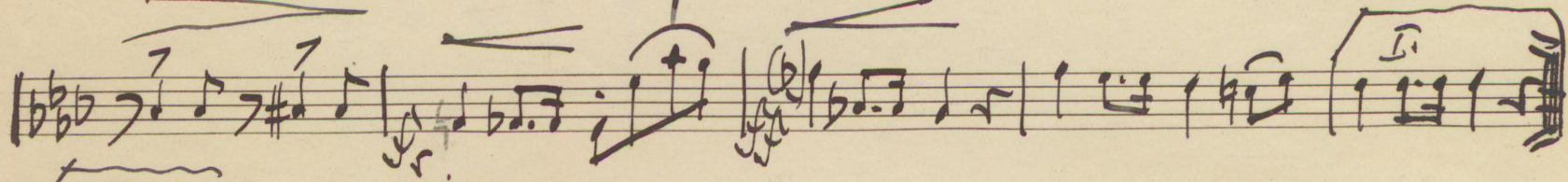
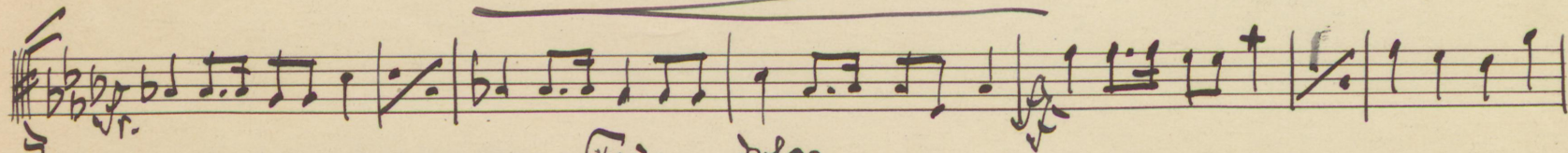
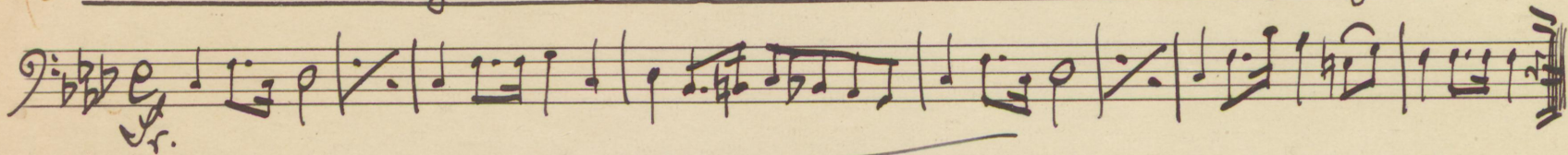

Puzon I. okt. data 11.3.20/A

v.d.

Marzy zadowolony ku czci s.p. Kap. Żwirki i inż. Wigury.

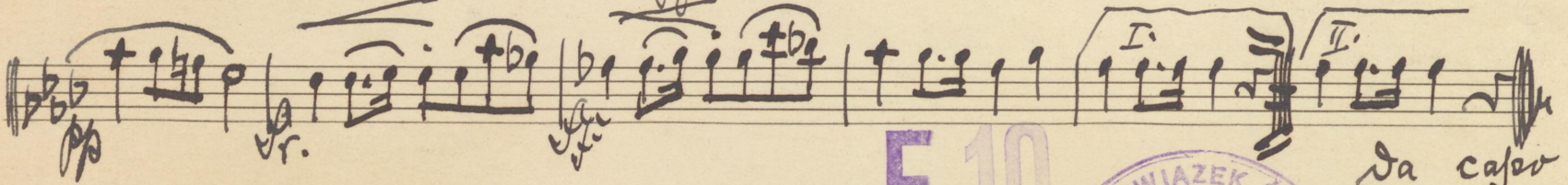
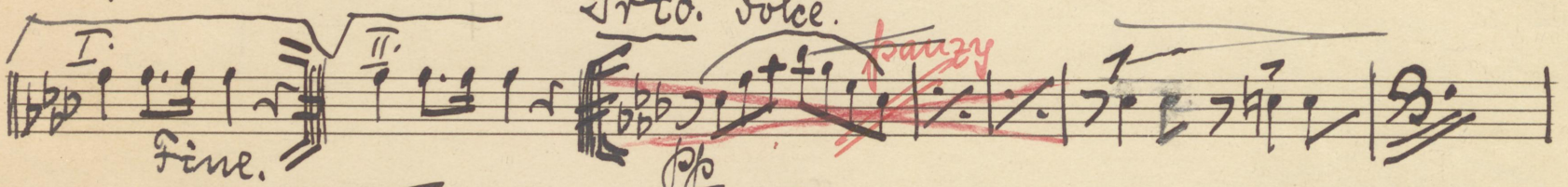
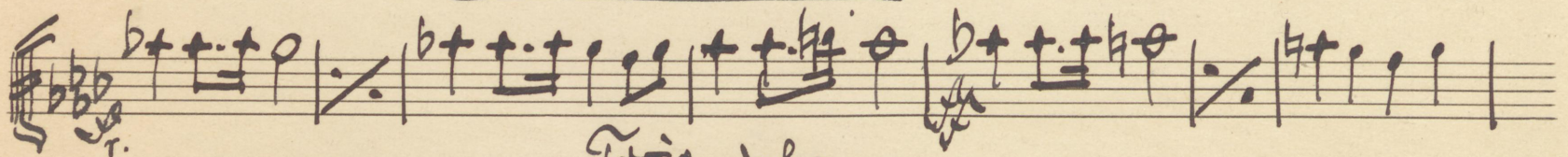
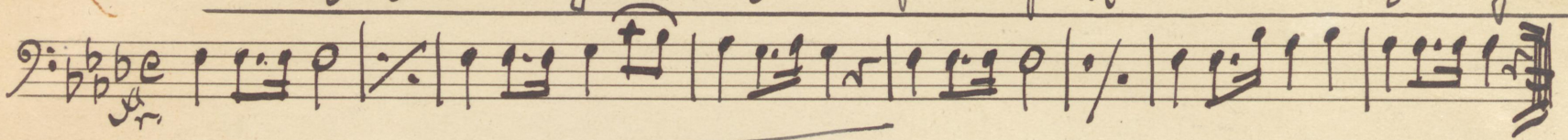

HB

F 10

Da capo
al Fine.

Puzon - Tenor II. *ok. data* Puzon II. *VI 929/A*

o.d. Harze jałobny ku czci s. p. kap. Żwirki i inż. Wigury.

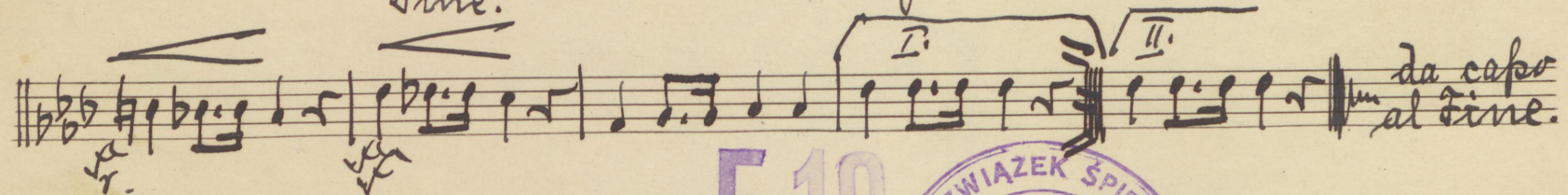
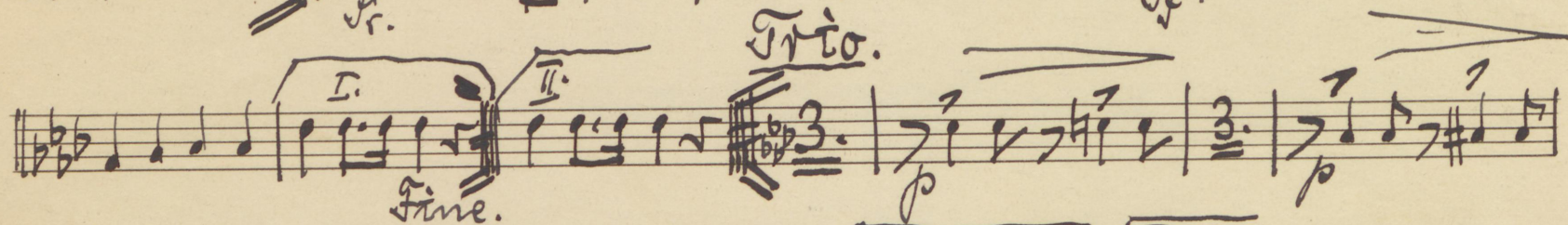
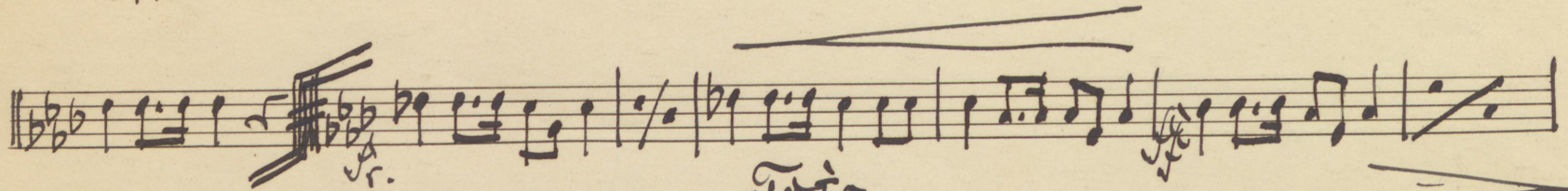
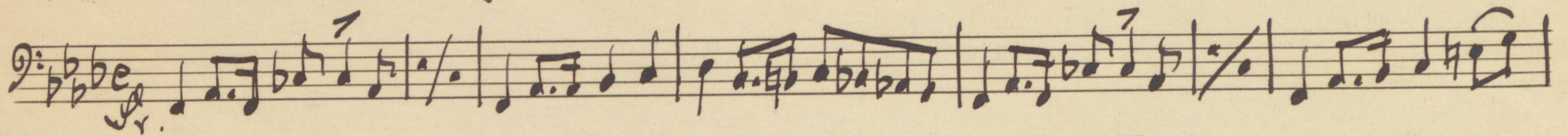

F 10

Puzon - (Bas). III. ^{1929/A} Puzon III. ok. 1870

o. d. Marsz żałobny ku czci 3. p. Kap. Żwirki i inż. Wigury.

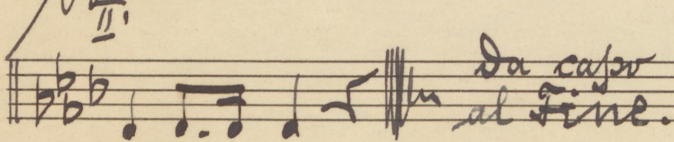
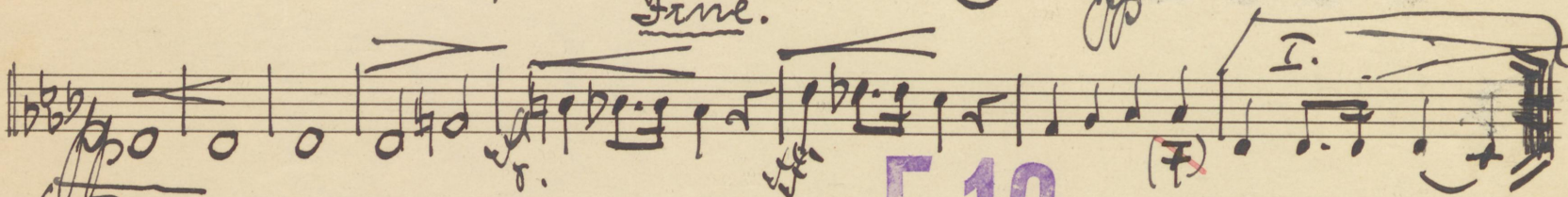
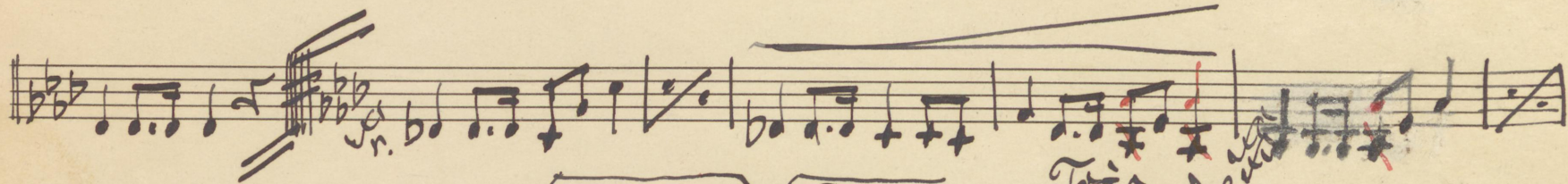
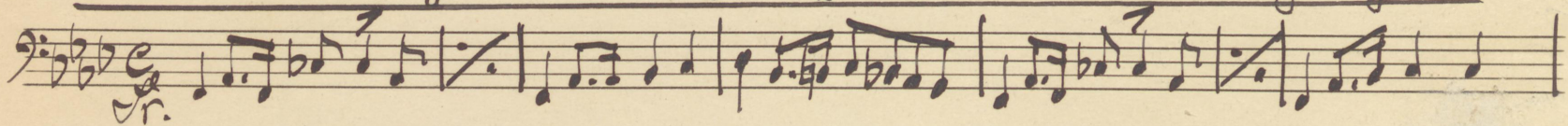

F 10

Tenor I. w B. *arz. dka* $11 \frac{32}{4}$

a.d. Marsz żałobny ku celi s.p. Kap. Żwirki i inż. Wigury.

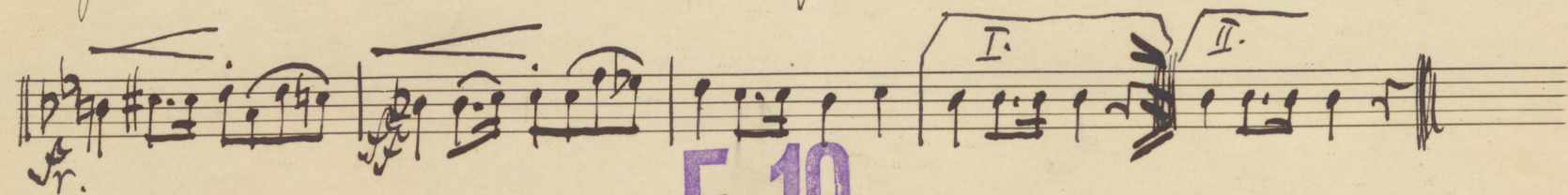
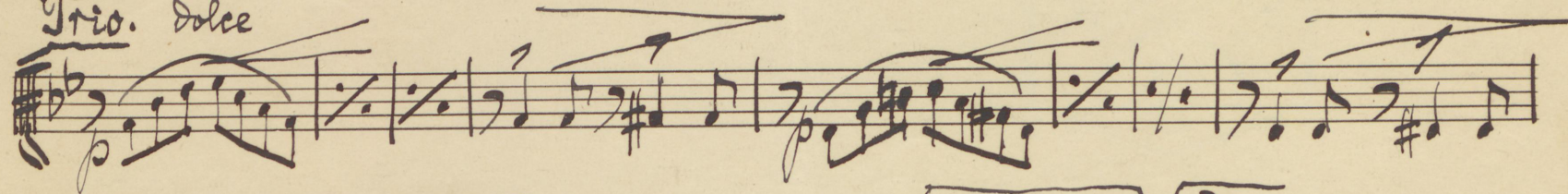
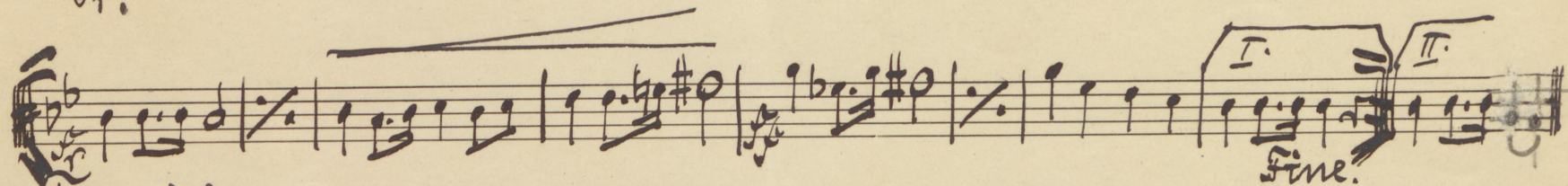
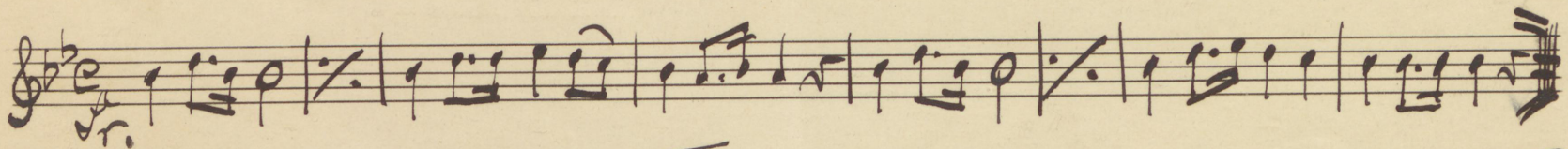

F. 10

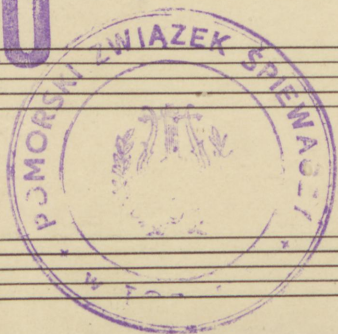

Tenor II. w B. ark. data VI 929/A

o. d. Marsz żałobny ku cxi 2. p. Kap. Żwirki i inż. Wigury.

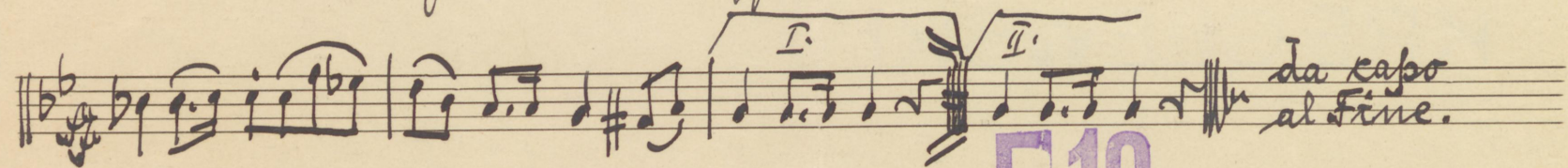
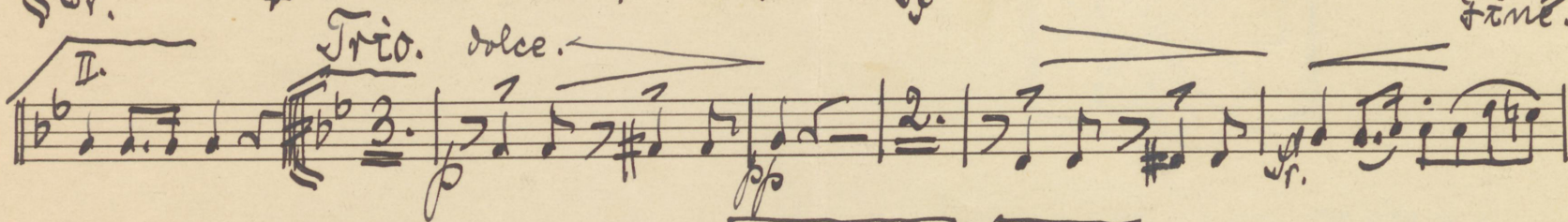
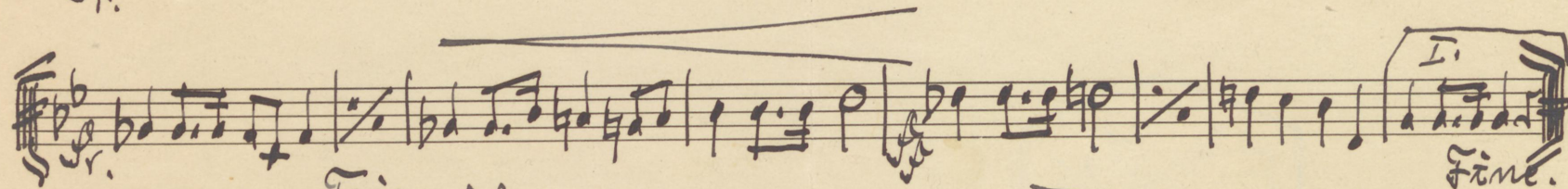
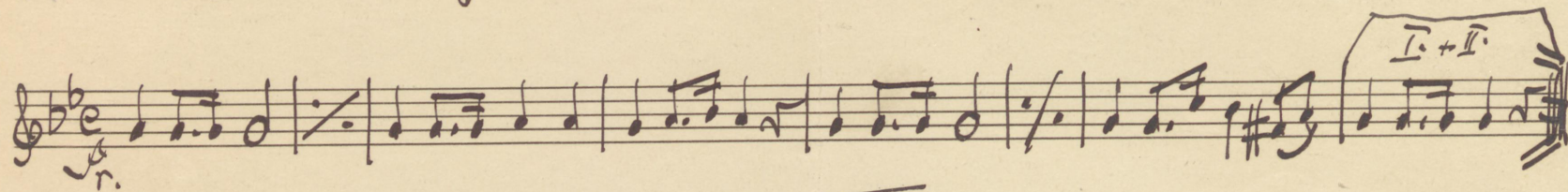

F10

Skrydówka I. w B. ok. dsta VI 929/A

o. d. starsz gatobny ku czci s. j. Kap. Żwirki i inż. Wigury.

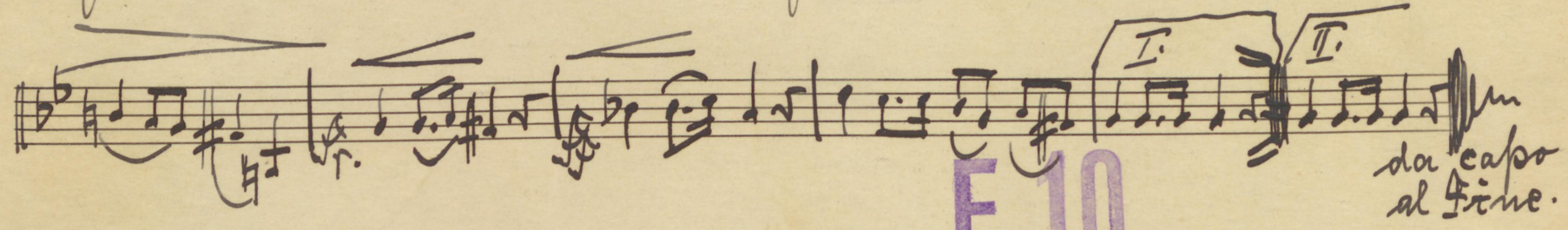
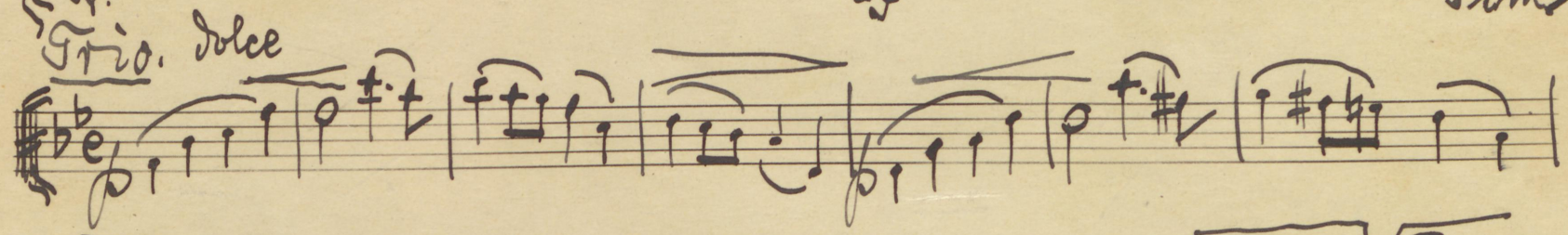
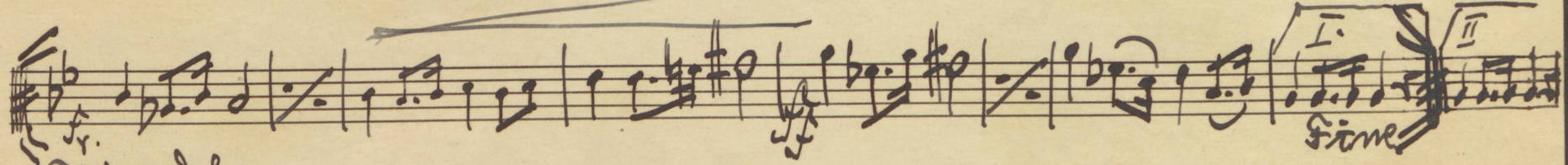
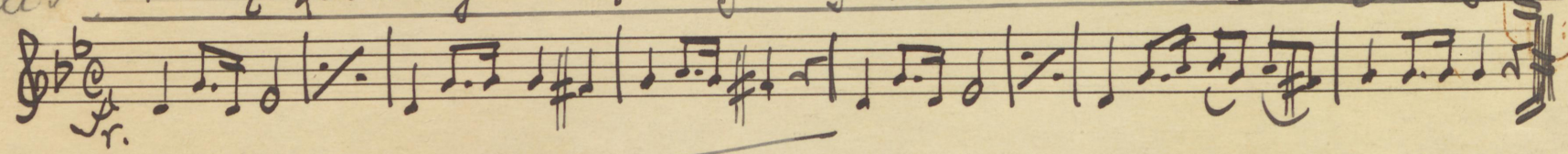

F 10

Skrydłowa II. w B. ork. data 11 9 20 11

o.d. Marsz żałobny ku czci s. p. Kap. Żwirki i inni. Wigury.

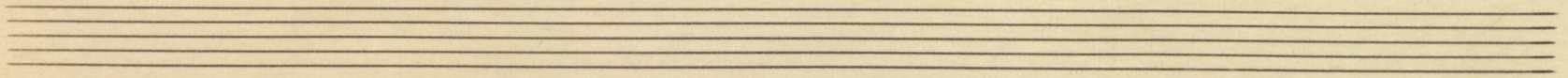

Kornety I. (~~à pistons~~) w B. ok. dęta VI 323/A

określona dęta

o.d. Marsz żałobny ku cxi s. p. Kap. Żwirki i inni. Wigury.

Kornety II. w B. *ork. detla* v. 329/4

v. d. Marsz żałobny ku czci S. p. kap. Żwirki i inż. Wigury.

Trio. dolce.

p marcato

p marcato

Fine.

*Da capo
al Fine.*

Trabki I. w B. (Kornety B). od. Ista ^{VI 320/A orkiestra Ista}

o.d. Marsz żałobny ku czci s.p. Kap. Żwirki i inż. Węgury.

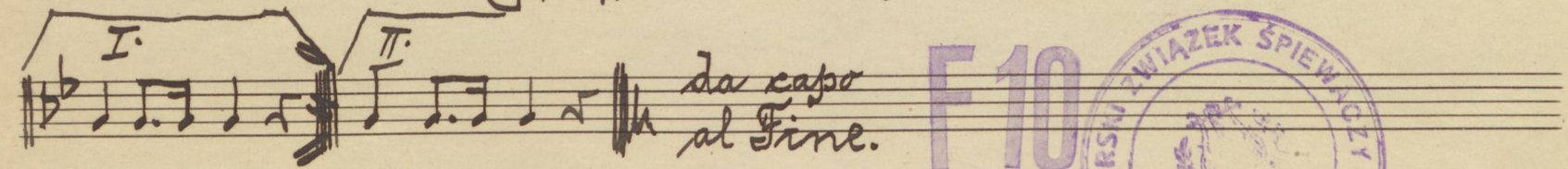
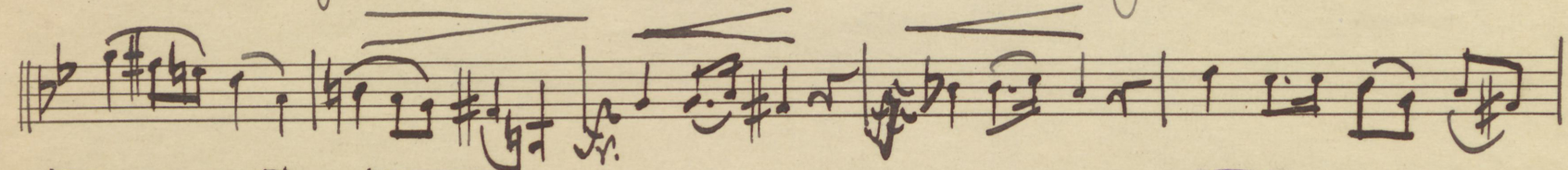
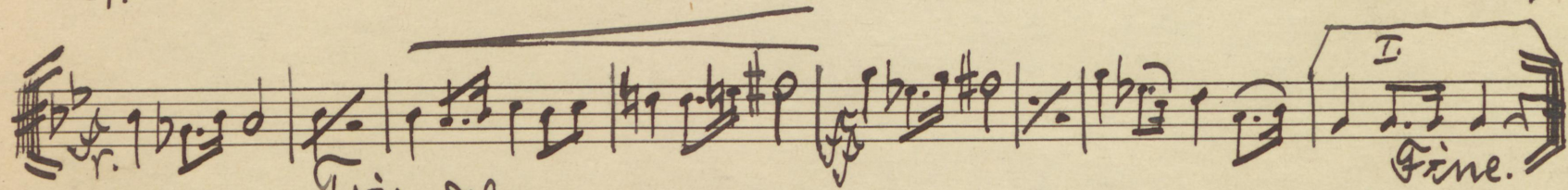
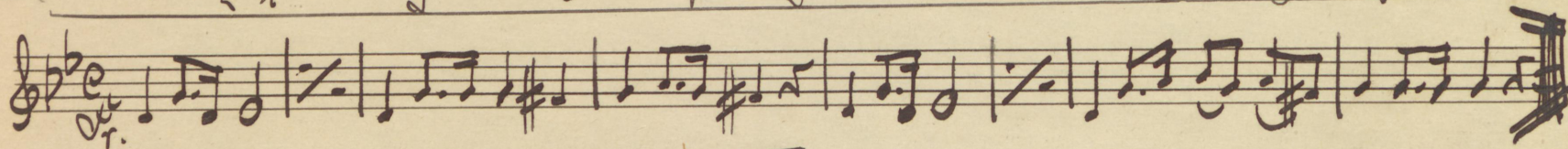

F 10

Trabki II. w B. (Kornety II. 4 B). ar. dla VI 329/4

March świąteczny ku czci ś. p. kap. Żwirki i inż. Wigury.

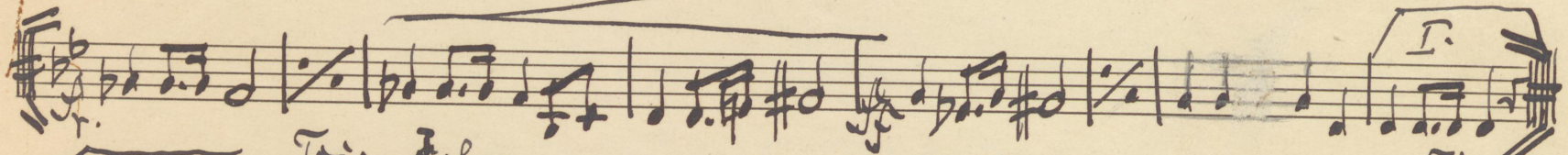
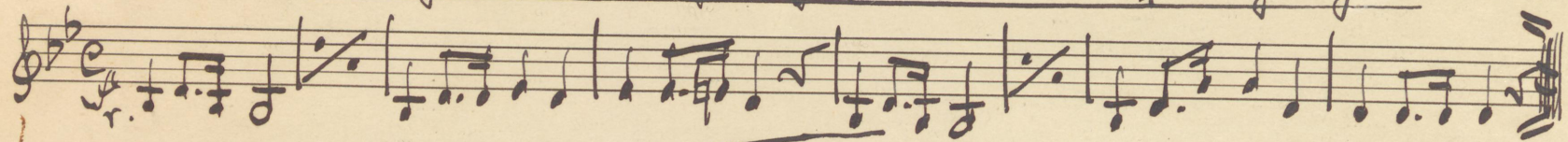

Trio. dolce.

Fine.

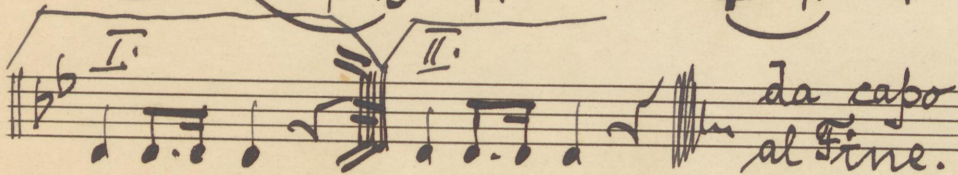
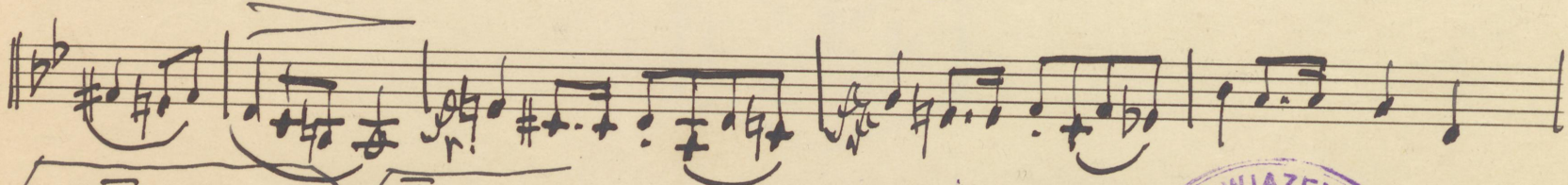
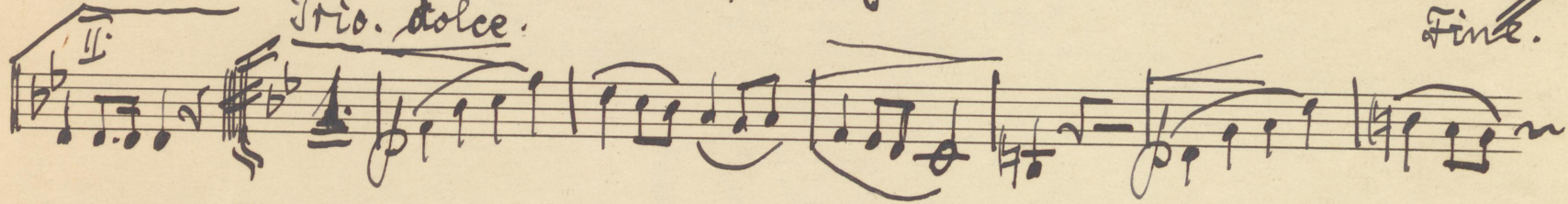

F 10

Trabka I. w Es. *ork. delca* VI 929/A

o.d. Marsz żałobny ku cici s.p. Kap. Żwirki i inni. Wigury.

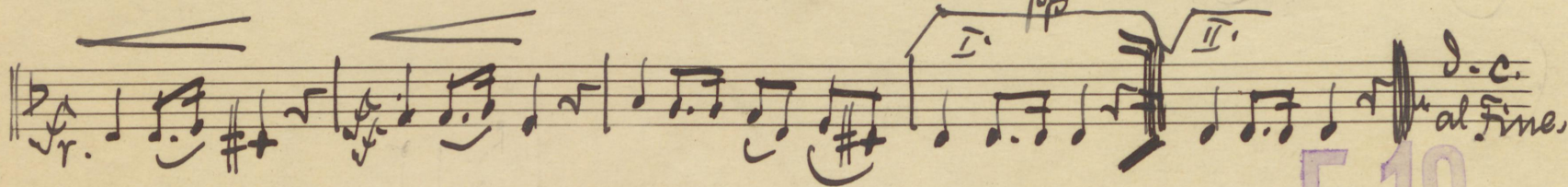
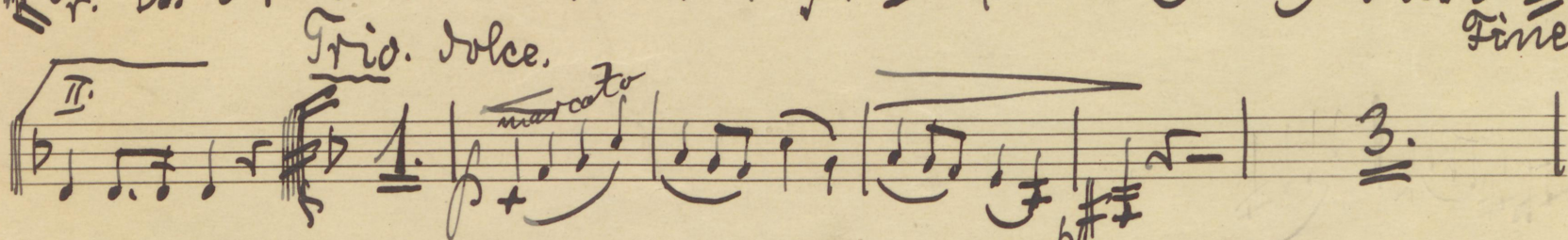
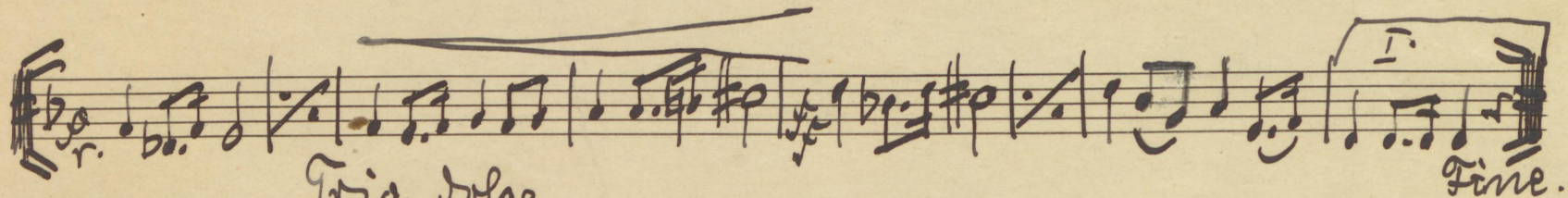
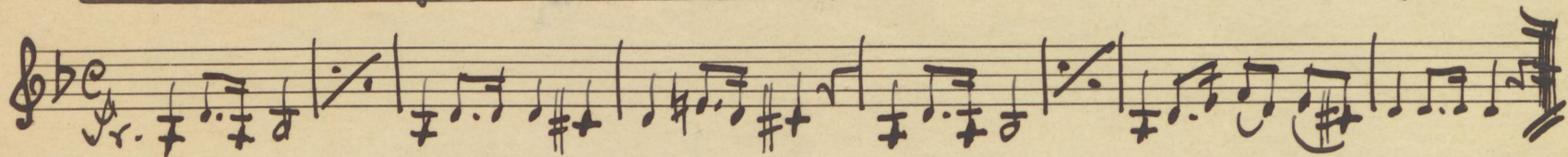

F 10

Trabka II w Es.

ork. delta 11 920/A

v.d. Marsz patrolowy ku czci s.p. kap. Żwirki i inni. Wigury.

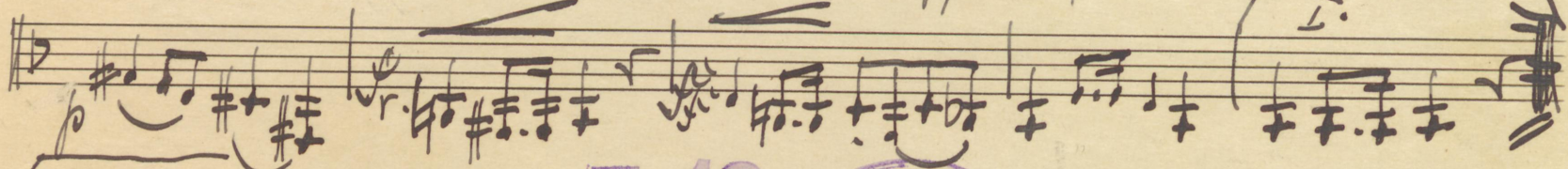
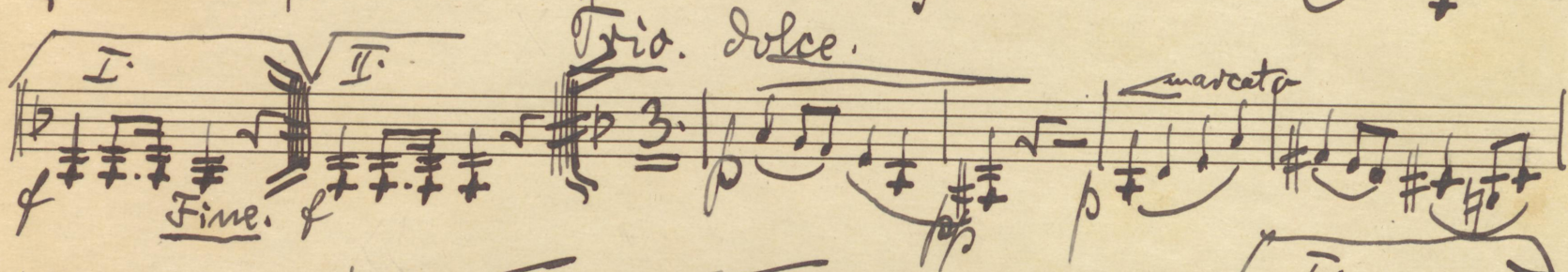
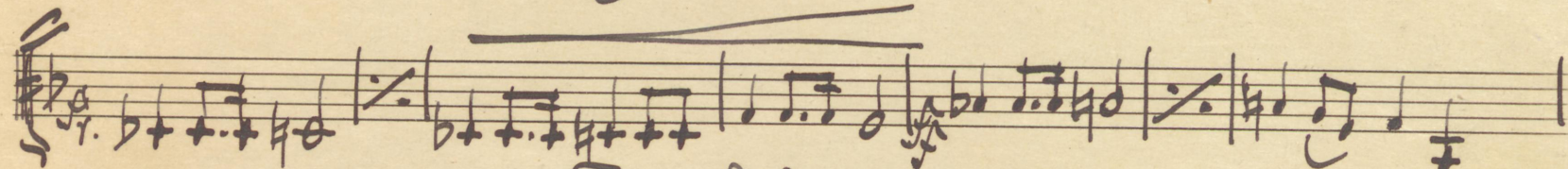
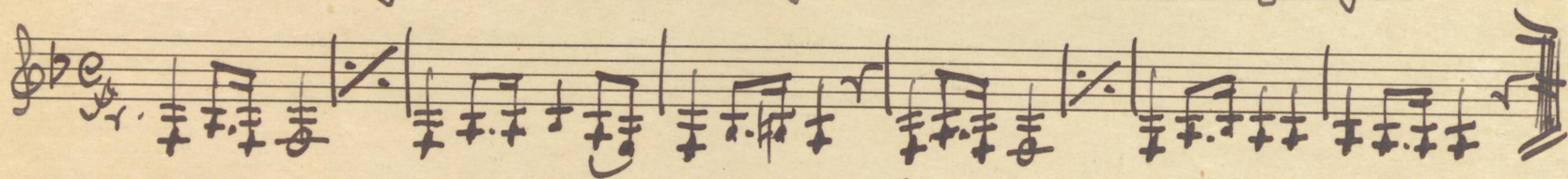

F 10

Waltornia I. w F. ork. dta^v 829/A

o.d. Marsz świąteczny ku czci S. J. Kap. Żwirki i inż. Wigury.

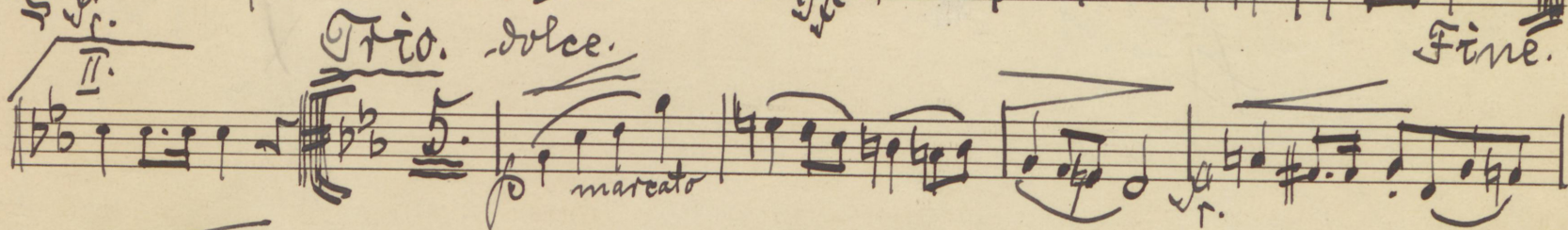
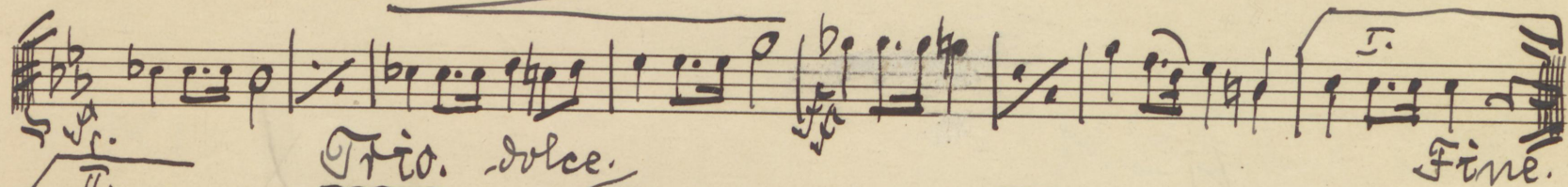
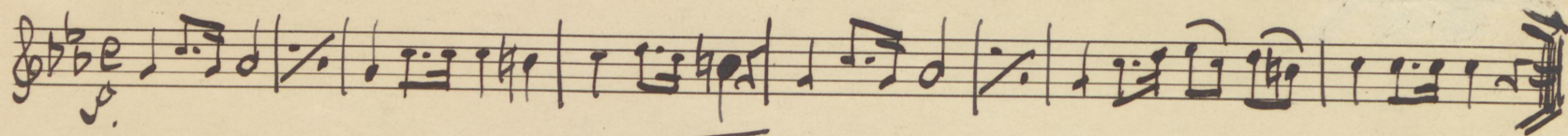

F. 10

Waltornia II. w F. ark. data VI 3297

o.d. Marsz żałobny ku czci s.p. kap. Żwirki i inż. Wigury.

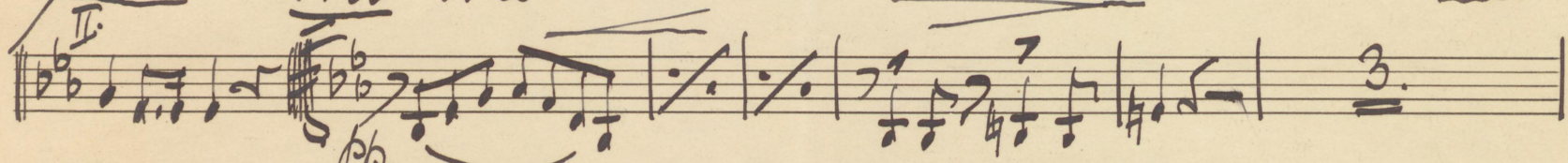
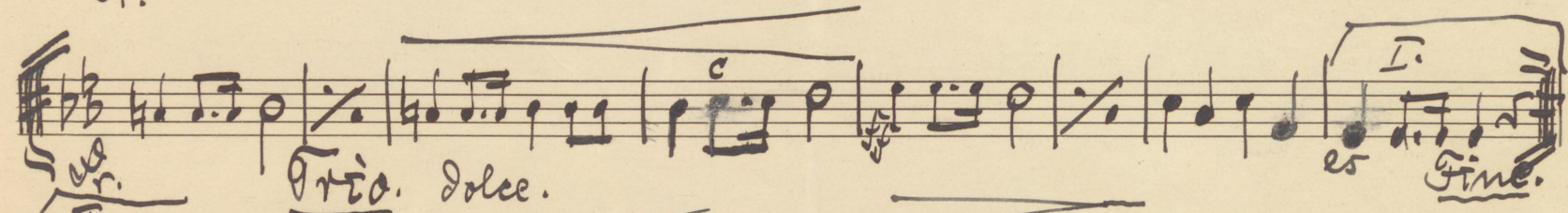
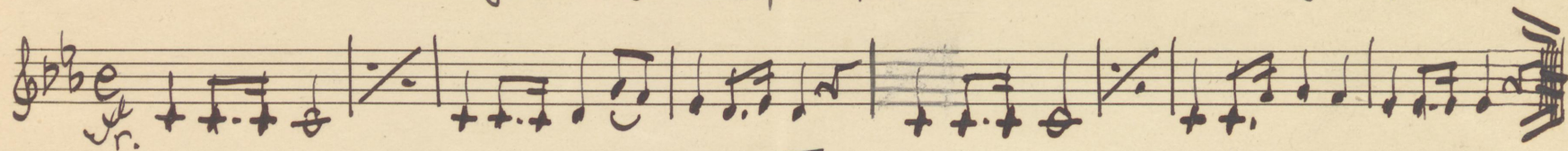

F 10

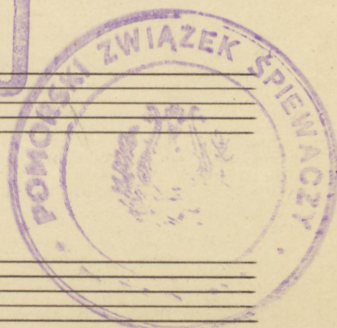

Waltornia III. / w F. ork. dta 11 32 9/16

a.d.

Marsz ślubny ku czci s. p. Kap. Żwirki i inż. Wignury.

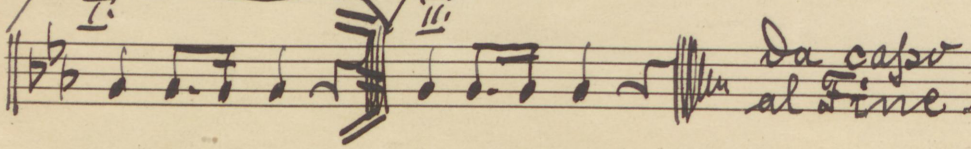
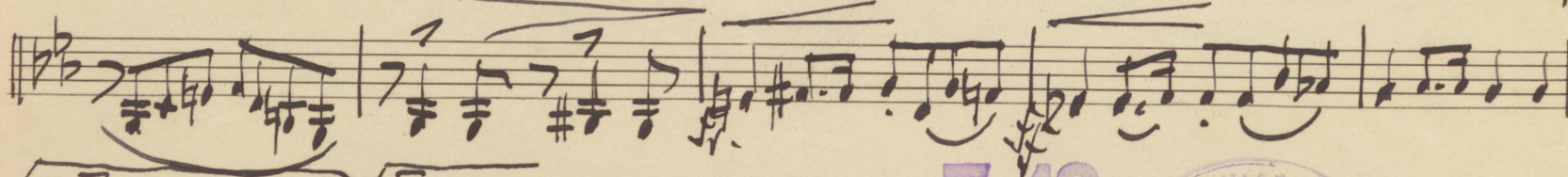
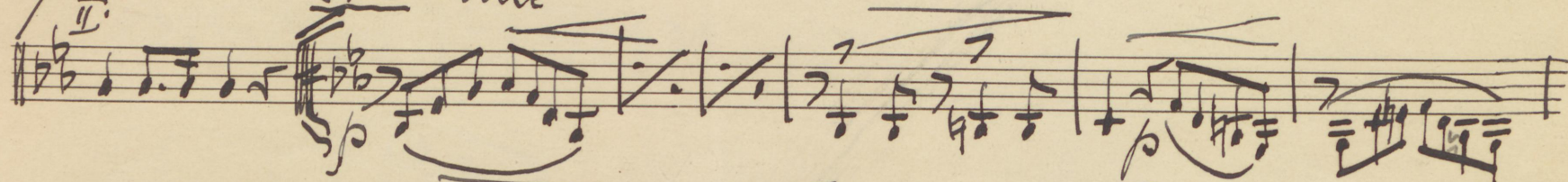
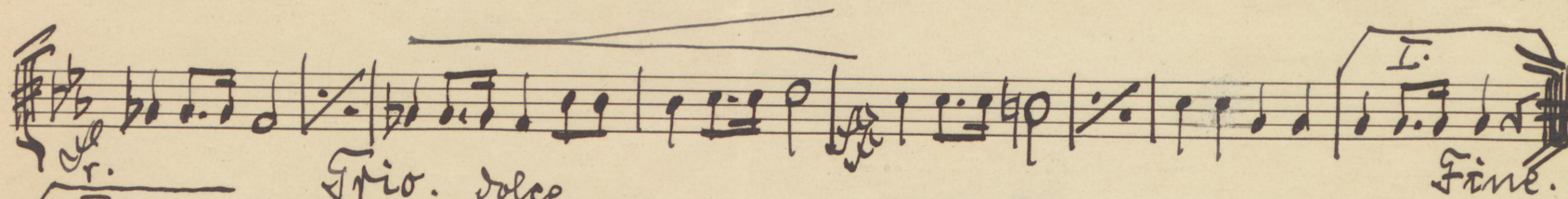
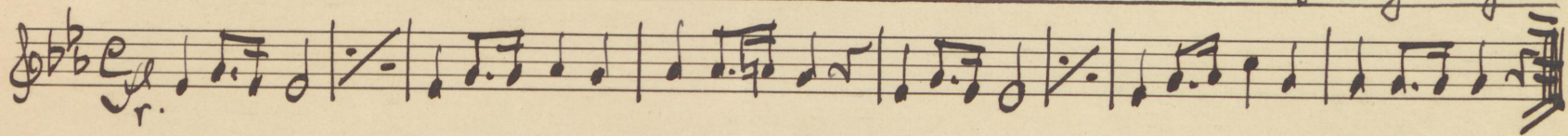

F 10

Waltornia IV. w F. ork. d. sta VI 923/4

o. d. Marsz żałobny ku cześci ś. p. Kap. Żwirki i inni Wigury.

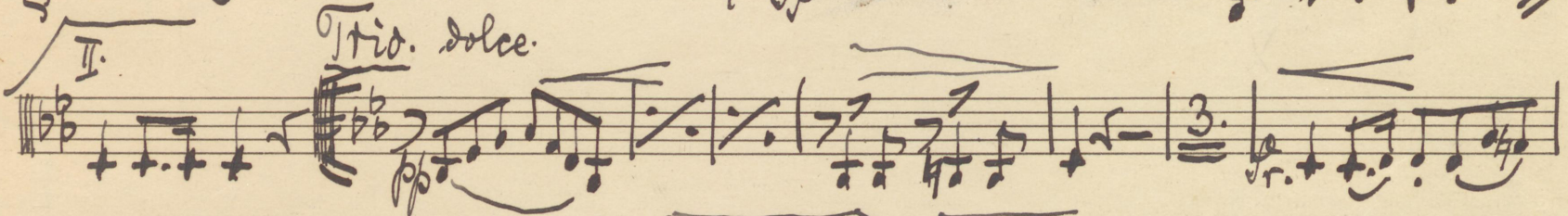
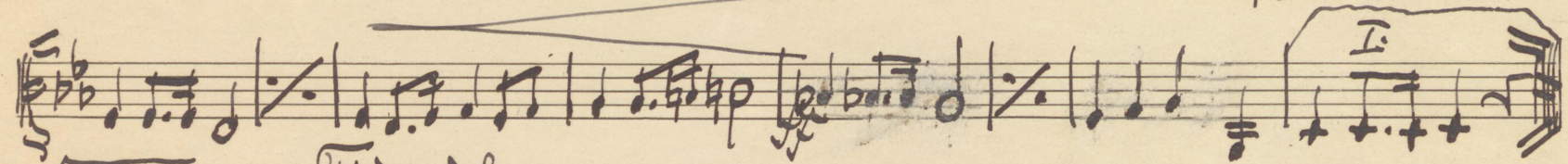
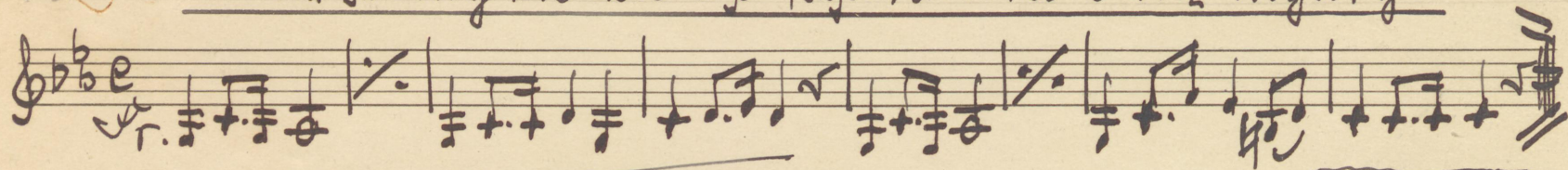

F 10

Fagot I. *al. data* VI 929A

o. d. Marsz ku czci s. p. Kap. Żwirki i inż. Wigury.

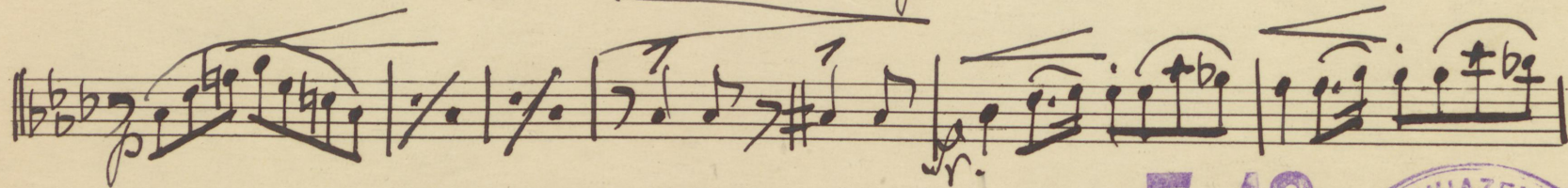
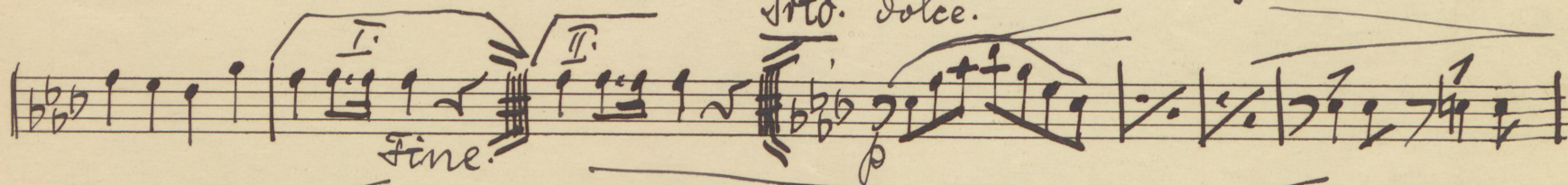
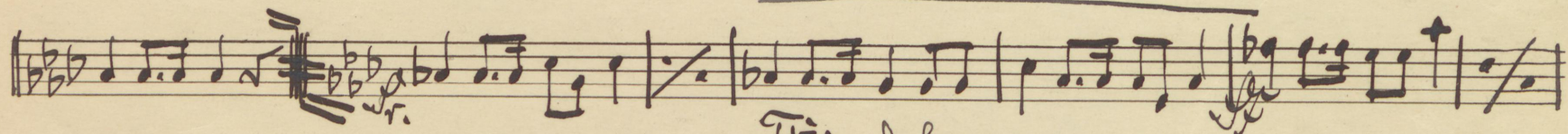
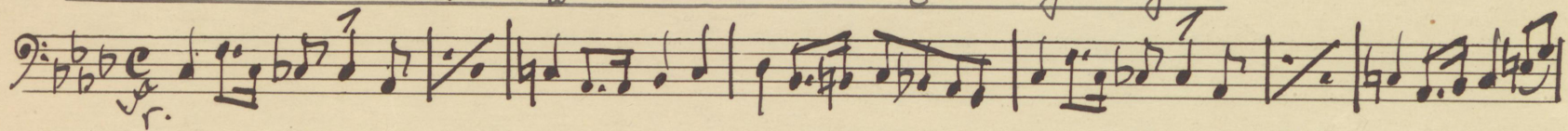

F 10

Fagot II. ak. sta 11329/H

o. d. charakter załobny ku cęci s. p. kap. Żwirki i inż. Wigury.

F 10

Klarnet w Es. ork. dyta 1929/A

v.d. Marsz żałobny ku czci s.p. kap. Żwirki i inż. Wigury.

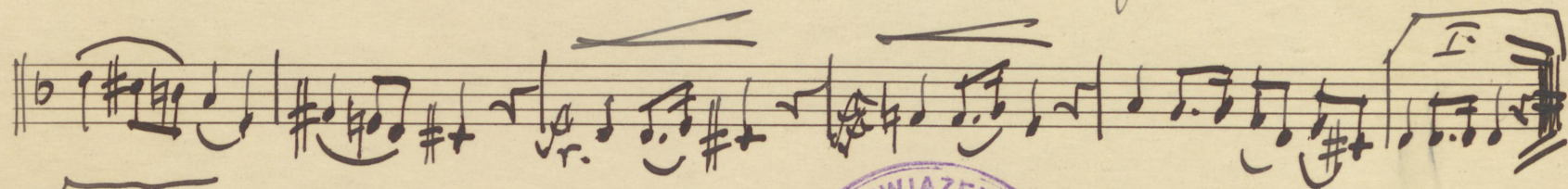
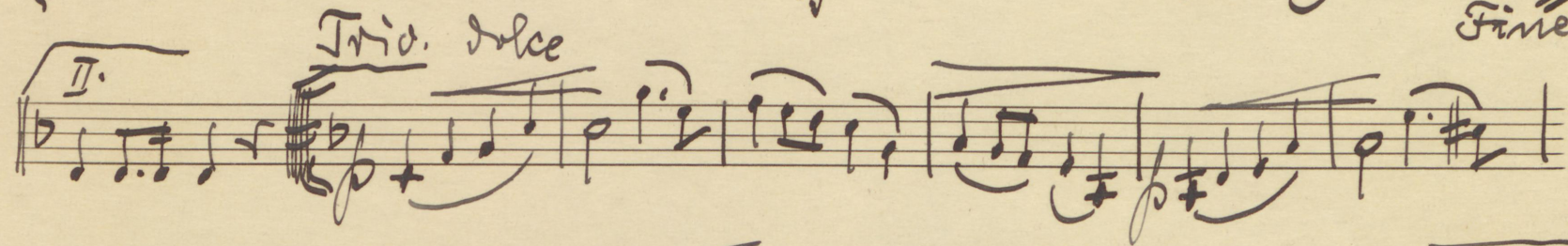
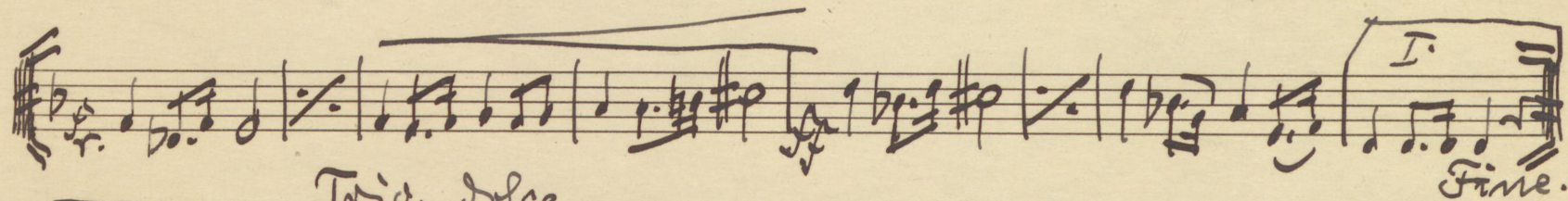
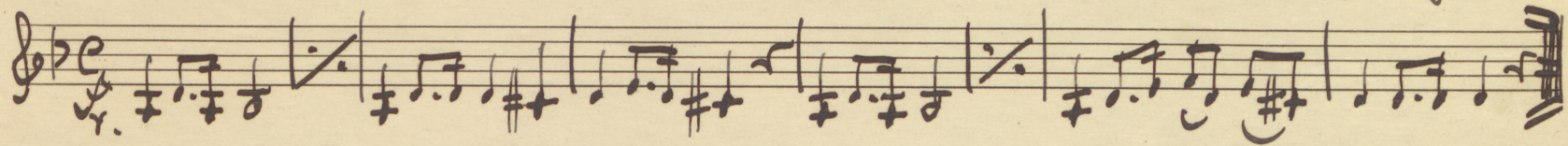

F 10

Klarnet I w B. ork. dta v 322/4

o.d. Marsz żałobny ku czci s.p. kap. Żwirki i inni Wigury.

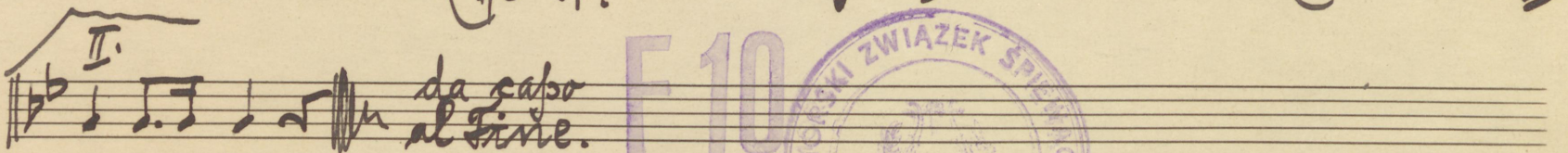
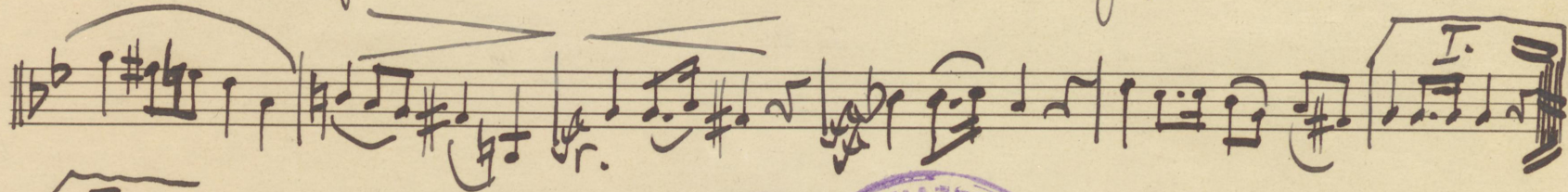
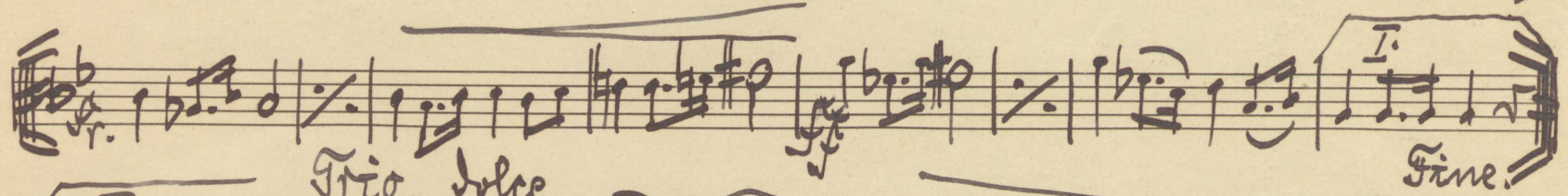
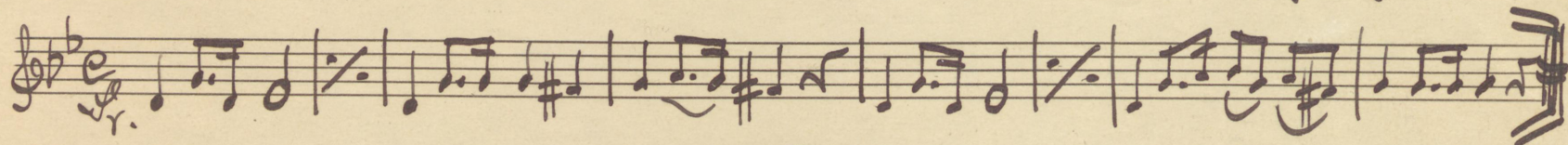

F 10

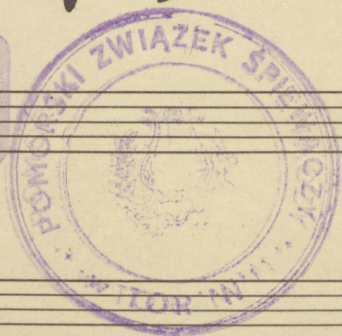

Klarnet II w B. okt. d. ta VI 920/A

a.d. Marsz żałobny ku cześci s. p. Kap. Żwirki i inni Wigury.

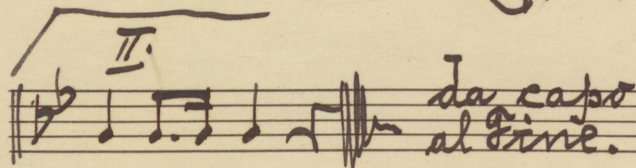
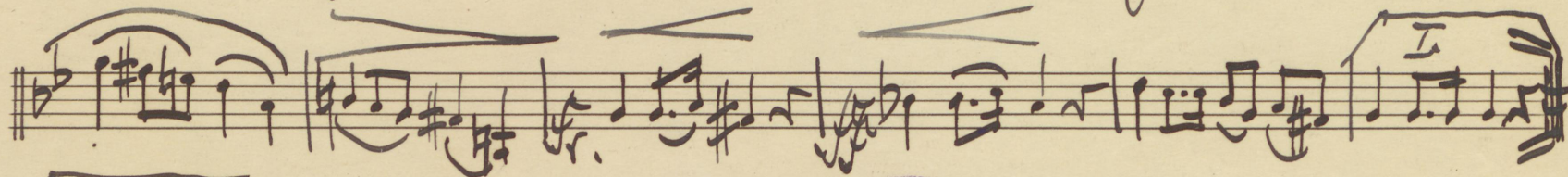
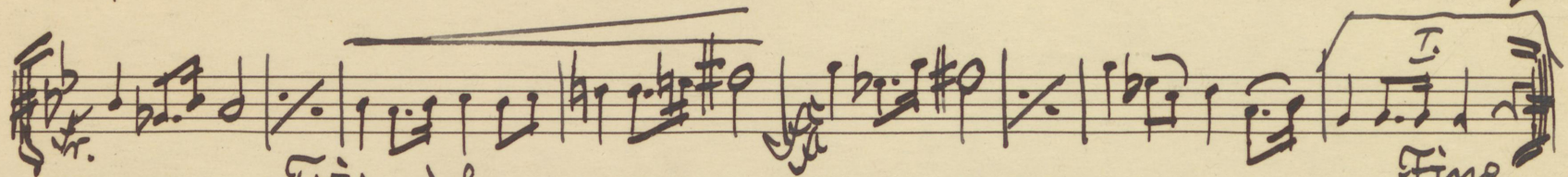
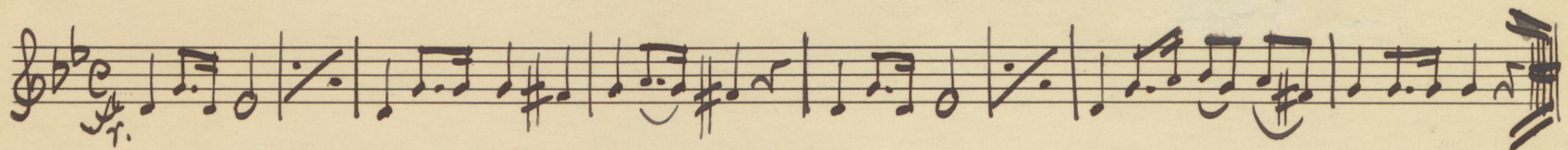

F 10

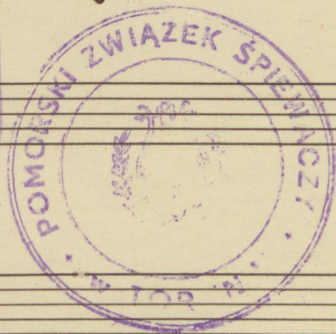

Klarnet III. w B. *ok. data VI 1929/4*

o. d. Marsz katołbny ku czci s. p. kap. Żwirki i inż. Wigury.

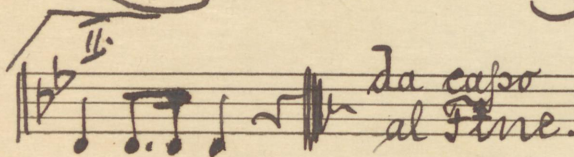
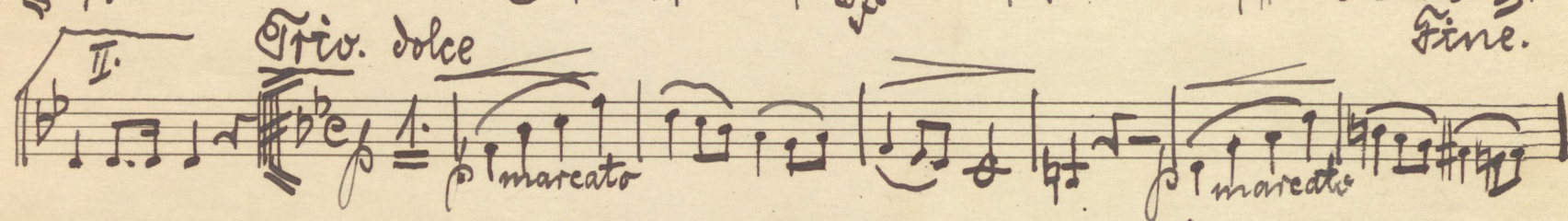
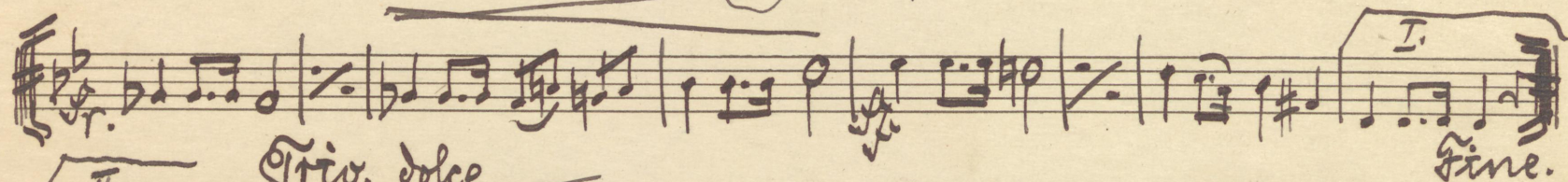
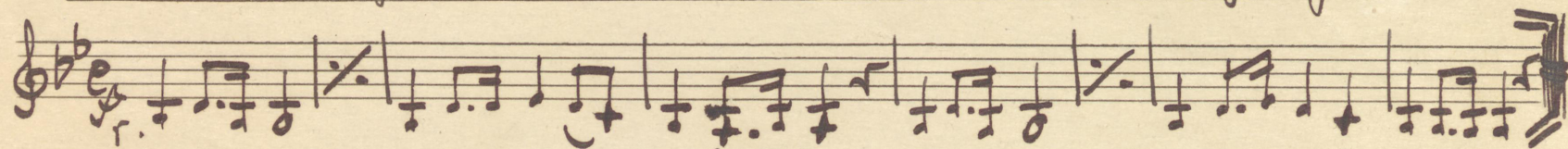

F 10

Obój I: ork. data VI 329/A

o.d. Marsz żałobny ku czci ś.p. Kap. Żwirki i inż. Wigury.

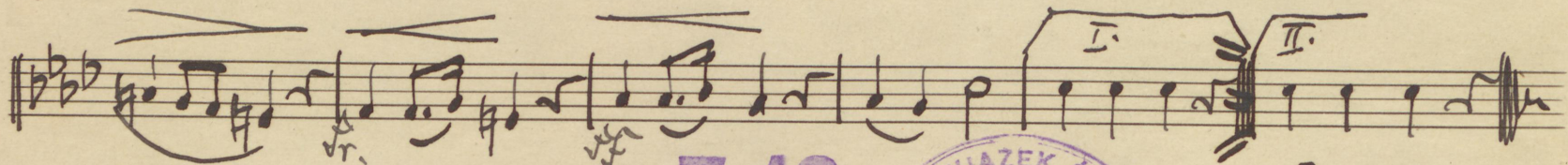
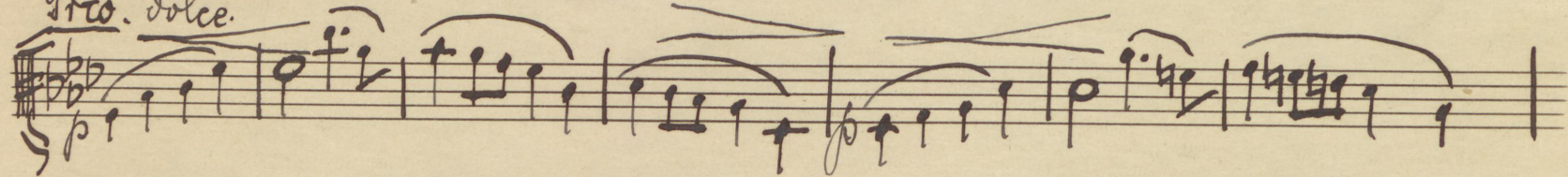
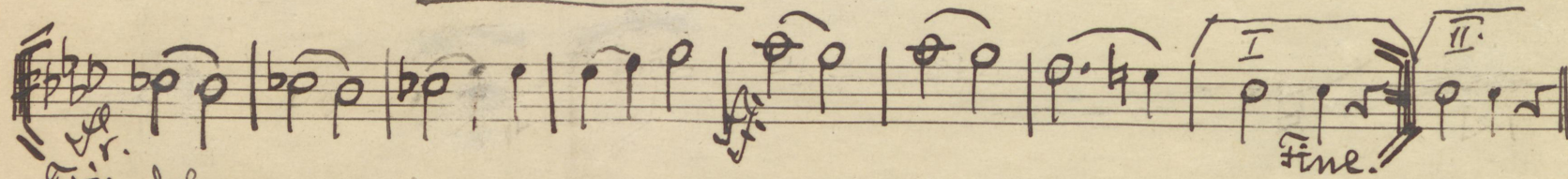
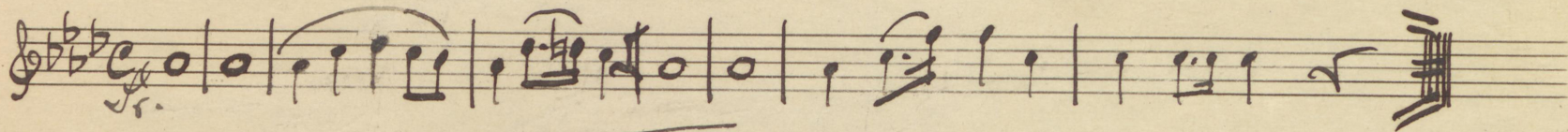

F 10

da capo
al fine.

Oboj II. ok. data VII 929/4

o.d. Marsz żałobny ku czci s. p. kap. Żwirki i inż. Wigury.

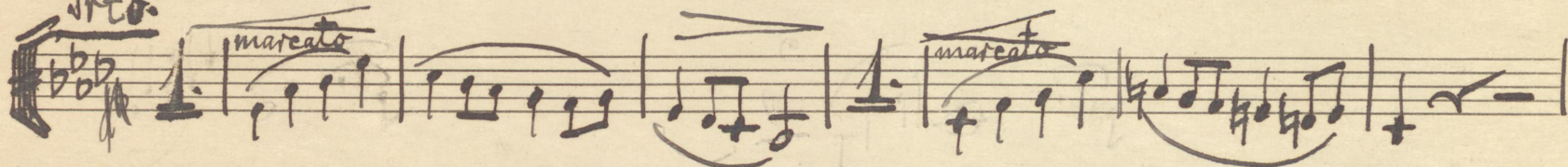
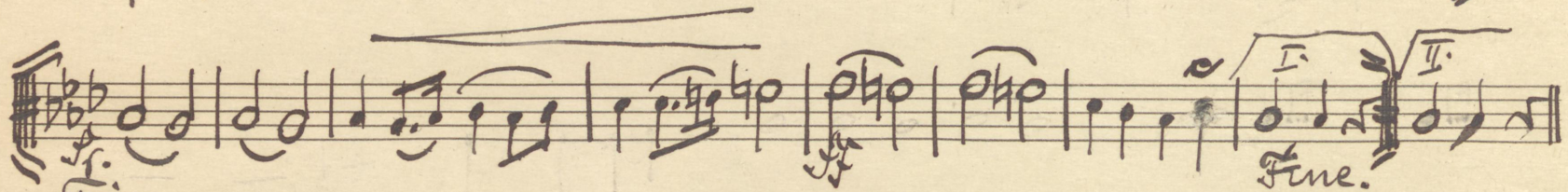
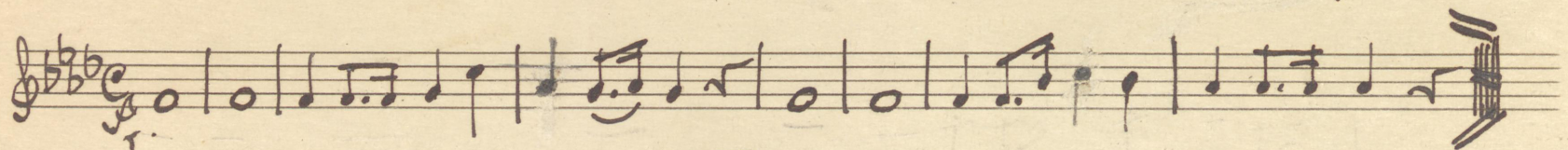

F 10

Flet I. 11929/A
pik. data

a.d. Marsz żałobny ku cęci s. p. Kap. Żwirki i inż. Wigury.

p.

p.

Trio. (dolce)

Fine

poco *loca*

I.

da capo al Fine.

F 10

Flet II. ork. dta VI 329/A

o.d. Marsz żałobny ku czci ś.p. Kap. Żwirki i inż. Wigury.

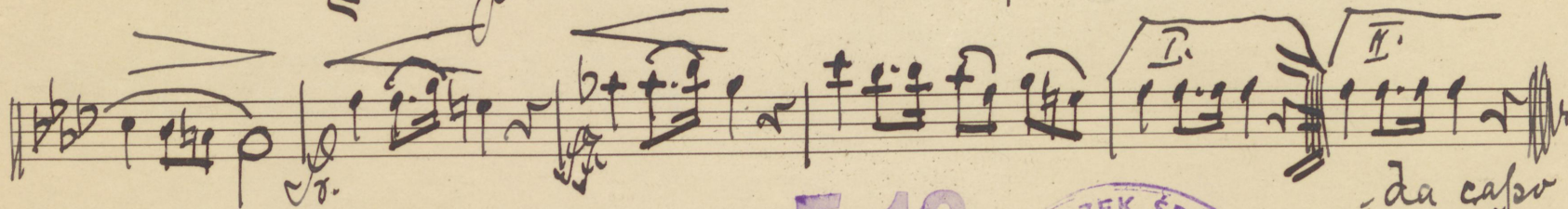
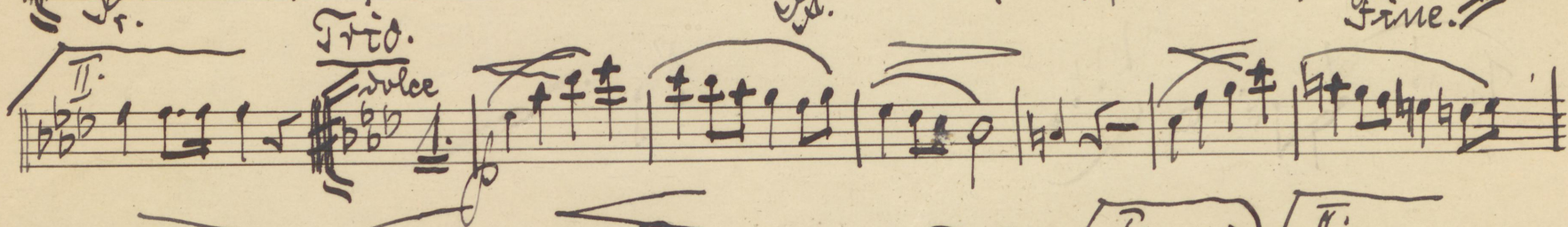
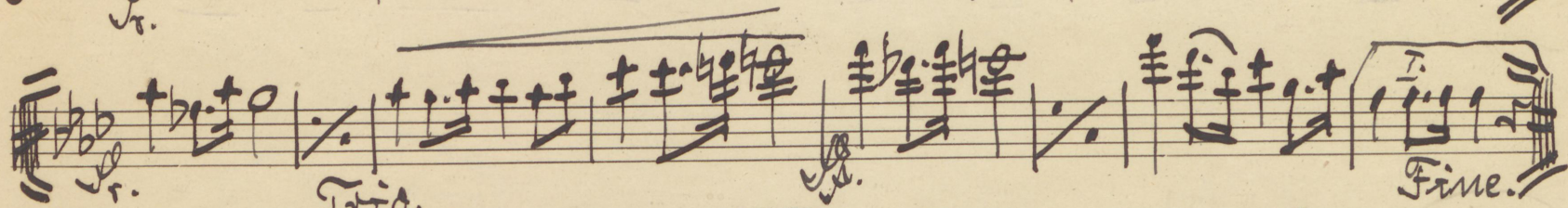
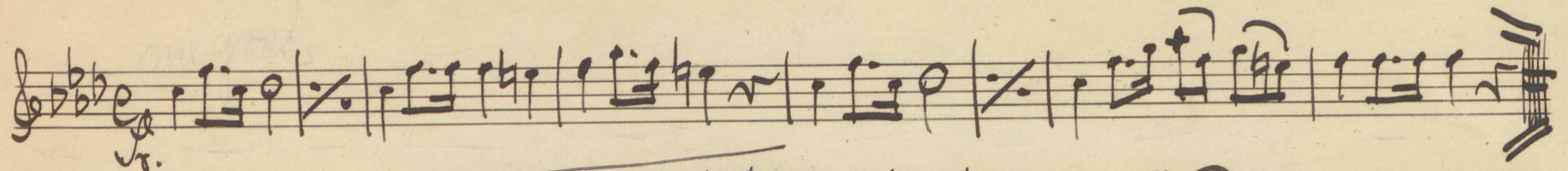

da capo
al Fine.

F 10

